

HCMA Musters Some Park Support at DNR Hearing

For nearly 4½ hours, Thursday, opponents and advocates of the Mill Creek Park project explained their hopes and fears to William Laycock, Department of Natural Resources (DNR) regional manager, who led the public hearing.

The DNR, which is now considering Huron-Clintons-Metropolitan Authority's application for federal funding for the park, called the hearing in order to assess public opinion before making its final decision.

About 150 individuals made it to Pioneer for the hearing, in spite of the awkward scheduling at 3 in the afternoon. Many came and went before having the opportunity to state their stand. Approximately 40 individuals talked during the proceedings.

The park, which will take 200 acres of Freedom township and

the remainder of the 4,900 acres from Lima, was opposed Thursday by many of the same groups that were represented at the Lansing hearing in February.

Their arguments run from concern about the water quality in the area, to the loss of farm land. Others, notably Charlene Knight of the UAW, rallied against HCMA building a park that would not serve the residents of Detroit people who have paid for it.

Miss Knight pointed out that boating, golfing and picnicking facilities would be of little use to people who can't afford a car. She chastized the HCMA for forgetting Wayne county which has paid \$50 million of the \$73 million poured into HCMA projects. Of that, \$35 million million was footed by Detroit alone.

But HCMA was not without supporters at the hearing. Three speakers came from the Milford area, which already has a HCMA park, to say what a good neighbor HCMA is. They referred to times when there has been co-operation between park police and local authorities in handling a case and argued that the park gives much more than it takes from the community.

A Milford farmer said that parks are not the only threat to farm land. He felt much of the furor over the park should be directed at land taxes.

John Greensled, of the Michigan Recreation and Park Association, was there to testify that the Mill Creek Park plan was picture-perfect. He was joined by other park technicians who praised the park's look on paper. Tom Fegan voiced the Wash-

tenaw County Planning Commission's support of the project and challenged the accessibility figures quoted by SEMCOG when speaking against the park.

David O. Laidlaw, director of HCMA, spoke, as he did in Lansing, on the need for parks as a means for saving land from urbanization. His argument is that, although the land is presently used for farming, it will soon be taken over by the urban sprawl.

He was echoed by Miss E. Genevieve Gillett, one of the founders of HCMA who is now with the Parks and Recreation Advisory Board to the Washtenaw County Board of Commissioners. She warned that the 1-94 strip between Detroit and Chicago will turn into a megalopolis in the coming years.

"Park land and open space is

imperative for the future, especially this close to Ann Arbor, and we would be very remiss not to preserve it for the future," she said.

The future is the concern of the opponents, too. John Caulkins, deputy director of the Michigan Department of Agriculture, read a letter from the department's director which favors keeping the farm land. Future generations will need all the farm land they can get, according to a department prediction.

Milt Brown of the Michigan Livestock Exchange supported that argument. Rebuffing Laidlaw's statement that displaced farm land could be replaced elsewhere, Brown said beef and milk have to be produced in the corn belt. Land further north or in the south simply cannot be converted to fulfill the needs sup-

plied here, he said.

He suggested that HCMA take a more creative approach, and find marginal land that is not already in good use.

The question of an environmental impact statement was once again brought to the fore when the DNR representative explained that the department would not draw one up since the Federal government must if it takes on the responsibility of funding the project.

Dave Ingersall of the Mill Creek Research Council responded to that with, "The Council continues to question the assumption that Washington knows best. But it doesn't. We're the ones that will have to live with the ptk."

Others argued that the park is a regional issue and should be evaluated as such. One of

these was Ed Coy, Lima town ship supervisor. He said that people have accused Lima of using delaying tactics. He stressed that the delays were justified. "We're going to have to live with the outcome so we want to make sure it is based on the most conscientious consideration."

While admitting that the township has ulterior motives in pressing for an investigation, he said the county also has selfish reasons for wanting the park approved. Mill Creek park, if it materializes, will be a free park for county residents who don't have to sacrifice their land to it.

Another speaker for the regional cause was Fred Mills, business manager for Chelsea School District. He explained the park will harm the district by cutting in to its tax base. While this would chop off only two percent of

the district's revenue, that small two percent amounts to an ample \$50,000.

It would also harm the school district's bond retirement program, says Mills. With fewer people in the area to pay the debt, the load on each remaining citizen would be greater.

Other local residents who talked before Laycock were Margaret Sias, Sylvester Weber, the Rev. John Morris, Bob Heller, Bob Wirtz, Linda Koch, Don Reney, and Jerold Mayers.

To the testimony given Thursday will be added written statements submitted by individuals who were unable to attend the Ann Arbor hearing.

DNR will consider all the arguments before making a judgment on the park, but there is no way of knowing when that judgment will come.

WEATHER

| | Min. | Max. | Precip. |
|---------------------|------|------|---------|
| Wednesday, March 14 | 43 | 59 | 0.00 |
| Thursday, March 15 | 47 | 65 | 0.00 |
| Friday, March 16 | 33 | 48 | 0.21 |
| Saturday, March 17 | 20 | 33 | 0.18 |
| Sunday, March 18 | 28 | 34 | 0.20 |
| Monday, March 19 | 30 | 40 | 0.00 |
| Tuesday, March 20 | 26 | 39 | 0.00 |

By H.K.L.

The Chelsea Standard

QUOTE

"The question, 'Who ought to be boss' is like asking 'Who ought to be tenor in a quartet?' Obviously, the man who can sing tenor."

—Henry Ford.

ONE HUNDRED-THIRD YEAR—No. 40

14 Pages This Week

CHELSEA, MICHIGAN, THURSDAY, MARCH 22, 1973

15c per copy

SUBSCRIPTION: \$4.00 PER YEAR



THE SKIES HAD CLEARED, but the roads hadn't, Monday morning. A look east from a point west of Fletcher Rd. interchange revealed nothing but snarled roadway. Reports were that

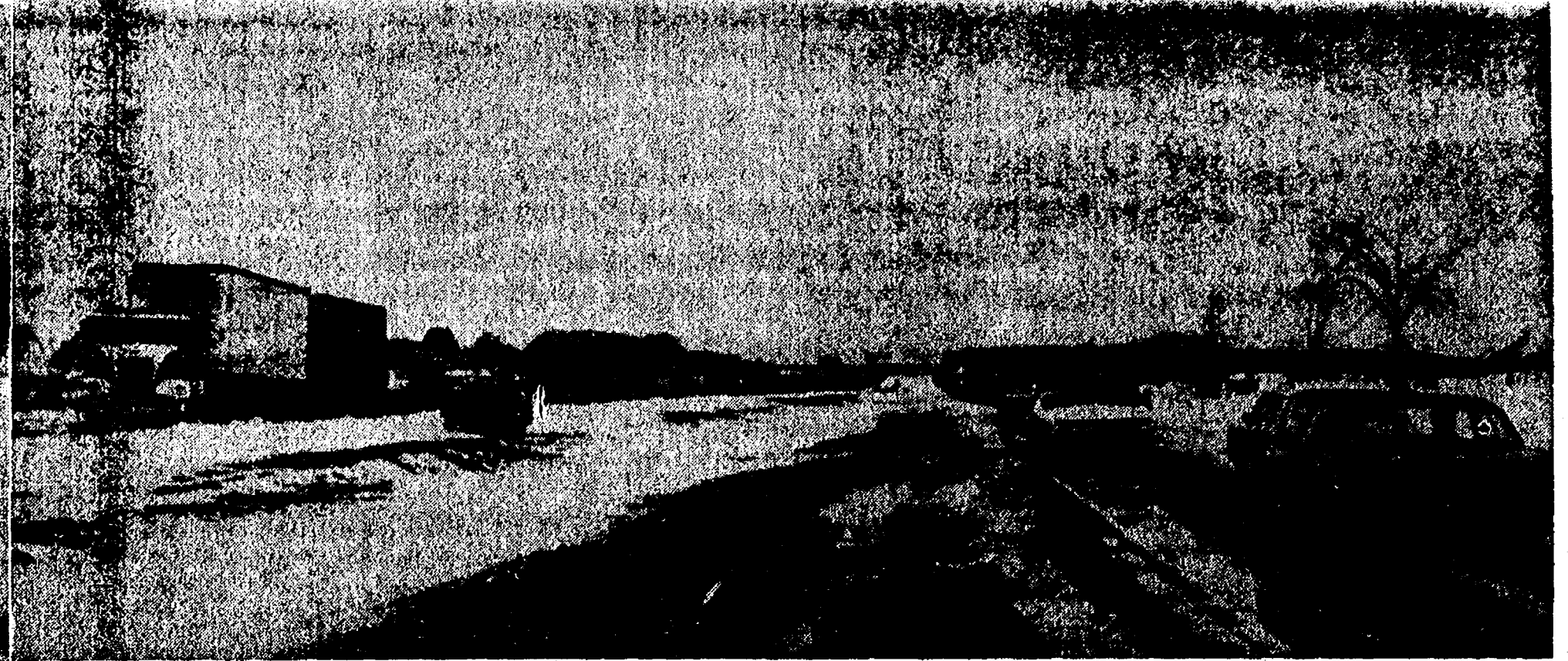

LOOKING WEST ON I-94, Monday, from a point west of the Fletcher Rd. interchange, one could survey what had been "no-man's land" only a day before. It had blossomed into a city

of stalled traffic. Abandoned cars and trucks clogged the highway until Monday night.

Ann Arbor Federal Robber Arrested Within 7 Hours

History was made at the Chelsea branch of the Ann Arbor Federal Savings Friday afternoon, when a bank robber got away with \$5,000.

But, say Chelsea police, the suspect did not get far. As the result of the vigilance of two Chelsea citizens, FBI agents had a suspect in custody the very same evening.

James Harvey Maurice, a 26-year-old Ann Arbor resident, was arraigned Monday in Federal District Court in Detroit on a charge of bank robbery, a federal offense. His bond was set at \$25,000.

According to Police Chief George Meranuck, \$4,829 of the little over \$5,000 that was taken from the bank at 1:40 p.m. Friday, was recovered at the time of Maurice's arrest Friday evening.

Maurice has admitted to robbing the Ann Arbor National Bank & Trust branch at Packard and Stadium of \$1,000 and to three other armed robberies in the Ann Arbor area.

Maurice was apprehended after Robert Riemenschneider gave police the license plate number of the orange Hornet seen at the scene of the crime. Riemenschneider noticed a "strange looking man," according to police, park an orange car on Summit St., about 1 p.m. The man put on sunglasses, and entered Chelsea State Bank.

Riemenschneider noted the license number and made a mental note of the man's description but dismissed his suspicions when no commotion followed. It was three hours later that he heard of the Savings and Loan branch robbery, at which time he called Donald E. Nissle, branch manager, to compare descriptions.

Riemenschneider's description not only conformed to Nissle's recollection of the bank robber, it matched the description given by a Chelsea woman who had seen the man run from the bank, dash across Polly's parking lot and into the waiting orange Hornet on the north side of the supermarket.

According to police, the suspect had entered Polly's market after leaving the Chelsea State Bank. The suspicion is that he intended to rob Polly's or the State Bank, but the crowds scared him away.

He reportedly entered the Ann Arbor Savings and Loan branch sometime after 1 p.m., where two customers and two tellers were conducting business. Nissle was preparing to go to lunch.

The caucasian male in his mid-twenties demanded money of one of the tellers and warned her not to activate any alarm or cameras. His hand in his pocket, which looked as if he had a gun, was enough to convince her to follow instructions.

As she went to get a bag for the haul, at his request, he dashed from the bank to his car. The hat that had covered his long blondish hair flew off in the process.

Chelsea Police and the Sheriff's Departments were immediately summoned. Road blocks on all major arteries in the area were erected and a thorough investigation swung into action. Three FBI men arrived shortly to interview all witnesses as Washtenaw Detective Lieutenant Harold Owings took fingerprints. Sheriff Fred Postill was also on the scene.

Dusting for fingerprints, the film in the cameras and the road blocks revealed nothing. Without Riemenschneider's observations, the alleged criminal would have been difficult to identify.

While Chelsea banks are required to maintain as stringent security as any bank, they are not considered prime targets for robbers since they do not command the business metropolitan banks do.

Maurice, who has been arraigned for transporting 80 pounds of marijuana in Texas, was not armed at the time of his arrest at his Olivia St. home in Ann Arbor. According to Chief Meranuck, a toy gun was found in his apartment.

Many Rural Homes Lose Electricity

Terrific winds and high-piling snow posed little inconvenience for some villagers who were warm and snug in well-stocked homes, but for others, who lost power, heat and light, the two-day storm was an ordeal.

Reports are that establishments along M-52 south of Old US-12 were without power for six or seven hours, Saturday. A few homes in Lanewood subdivision suffered the same fate. Except for a few isolated homes, the remainder of the village had power during the storm. In contrast to the outlying areas, Chelsea was very lucky. (Continued on page eight)

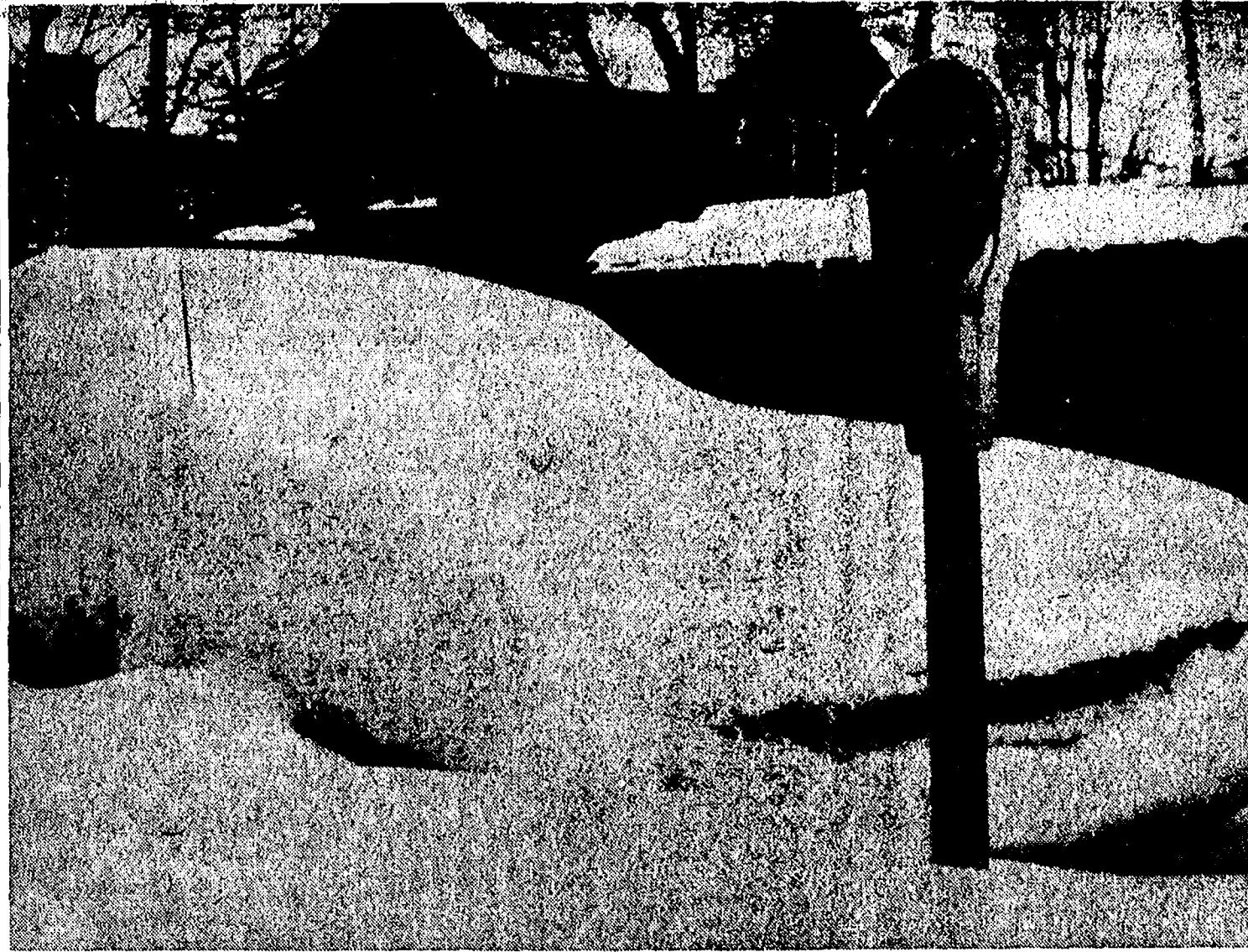

A PILE OF SNOW WITH A SMILE: An expired meter didn't mean much last week-end which is just as well. The ticketing officer would have

had difficulty attaching the citation to the windshield.



A SMALL ROBBERY that occurred on Cavanaugh Lake Rd. Saturday surprised police because they knew "not much was moving out there." This

picture shows why. Only 100 yards west of the railroad crossing at the Methodist Home, trucks and cars were engulfed in drifts.

Church Frolic Proves To Be Week-ENDER

"That's an over-night they'll never forget," said the Rev. Warner Stebert, pastor of the St. Paul United Church of Christ. The Junior Youth Fellowship's Frolic some "lock-in" lasted a little longer than expected.

The youngsters were supposed to be home by 8 Saturday morning, according to original plans, but the storm made leaving a little less than easy. Most of the 30 adults and children were evacuated by snowmobile.

Their being stranded in the church would not have been any worse than the plight of the 1,000 travelers forced to spend the night in Chelsea, except St. (Continued on page five)

A Story of Civic Pride and Action:

Community Rallies To Help in Paralyzing Week-End Blizzard

Last week-end's howling blizzard that dumped approximately 18 inches of snow on the Chelsea area framed many stories. Police, Food Commission employees, Jaycees and hordes of volunteers who labored to provide food and shelter for more than 1,000 stranded travelers can tell of sleepless days and eventual pride.

Residents in the surrounding areas, trapped in their homes, some without heat or light, others without food, can speak of helplessness. The sick who were kept from medicine and doctors by drifts can speak of fear. Stranded motorists recall the cold and frustration.

But as individual memories dim, one image will last. St. Patrick's Day was the day snowmobilers came into their own in Chelsea. No longer considered a noisy nuisance, they were welcomed into the village as the only means of transportation.

Chucked one snowmobiler, "Any other day I would be ticketed for riding my machine down Main St. Today, I'm not only allowed, I've got the right-of-way."

The privilege came, Saturday, out of necessity, and the right-of-way followed out of respect. By Saturday afternoon the confession, "I never thought much of snowmobilers before, but now I've changed my mind," was heard repeatedly.

As early as mid-morning, members of the Inverness and Cavanaugh Lake "Lakers" Snowmobile clubs and many unaffiliated snowmobilers were dinging into the village and onto the highway, offering aid. They gave directions and transportation to stranded motorists, a vacated rural residents who had lost power, and ferried provisions to farmers, and doctors to the sick.

Thanks to them, the emergency shelters at the Fairgrounds, Chelsea High school, First Congregational church, Our Savior Lutheran church, 3-D Sales & Service, Stuckey's, Ann Arbor Centerless, and elsewhere, were kept in food and medical supplies.

Others delivered gasoline to motorists who chose to stay in their cars, motors running, heaters on, believing that they would

soon be on their way. The Norman Luboff Choir was of that opinion and, though they accepted food brought by snowmobilers on, believing that they would not come into the village. They were gone Sunday.

The range of the snowmobilers' deeds was immense, as was his energy. As late as 3 a.m. Saturday night, motors were still heard taxing persons to the high school. Their services were critical to the welfare of thousands through Sunday, and as late as Wednesday, some rural residents were still dependent on them.

"These snowmobilers are incredible," said one refugee, Sunday, at the Fairgrounds. "They come in after hours of helping people, and they still drop money in the basket for a cup of coffee. I say keep your money, we can't repay you enough."

While the snowmobilers were moving into action, the Washtenaw Road Commission was losing momentum. They were crippled by the loss of their 20-ton truck, which was crowded off into a ditch while sanding Cavanaugh Lake Rd., and mocked by the winds that blew away what sand they were able to get down.

Their plowing efforts were foiled by drifts that devoured their work as soon as it was done, and by abandoned cars that cluttered the highway like so many stumbling blocks.

Said one weary employee, Saturday afternoon, "We've been out since 11 o'clock Friday night, and we've nothing to show for it except some torn up equipment and tired men. People still aren't going anywhere."

He was right. Driving conditions were the worst in the county's history. I-94 was not completely clear until Monday evening. Although, all but about 30 stymied travelers were able to get on their way by Monday morning, back roads remained blocked through Wednesday. Schools were expected to finally reopen today, Thursday.

For the duration, the refugees found adequate if not luxurious accommodations. A spontaneous community response provided travelers a welcome such as nev-

er before seen in the village. Families of all colors, shapes and sizes were rescued, fed and housed against the blizzard winds which gusted 45 to 60 mph.

"The Jaycees deserve a great deal of the credit," says Police Chief George Meranuck, "for getting the ball rolling. They jumped right in and got the Fairgrounds open. After that the community followed the example."

The Fairgrounds Service Center building slept 175 persons Saturday night, in three shifts. The high school bedded down 585 on wrestling mats in the gym. The 75 sheltered in the First Congregational church's basement had the luxury of sleeping on padded pews in the sanctuary.

Our Savior Lutheran church offered a roof for nearly 80 persons who had originally sought refuge in the Chelsea Lanes. They slept where they could. First Methodist opened its doors to 50-100 scouts who had hiked from Green Lake. Travelers joined them.

It was reported that 50-100 persons found shelter at Bud Ringe's 3-D Sales & Service and that 15 more stayed in Ann Arbor Centerless plant. A hundred kept warm at Stuckey's and 100 more made Lima Township Hall their home after their vehicles were claimed by the storm.

The lucky ones found themselves welcomed into Chelsea homes. More than 50 households submitted their names to the police department, offering to take in as many as 10 strangers. Other villagers went to the shelters, introduced themselves, and brought families home. Invariably, the volunteers at the shelters had at least four guests in their homes.

Their offer of hospitality, like the opening of community churches and the high school, was a spontaneous gesture, organized by no one organization. Said Don Ald Peak, executive director of Washtenaw Chapter of the American Red Cross, "Chelsea did a marvelous job. It just shows how well volunteers can function when they want to."

Even though Washtenaw county Civil Defense Director John (Continued on page three)

Uncle Lew from Lima Says:

DEAR MISTER EDITOR:

Ed Doolittle rode the bus to the city to visit his daughter that works in a office. He was reporting on his trip at the country store Saturday night, and he touched on a matter that took up most of the agenda. How much longer can this country keep going, Ed wanted to know, with everybody's hand stuck in somebody else's pocket?

When he was in the bus station in the city years back, Ed said, he had to pay to get in the toilet. But there was hot water and he could shave and freshen up, and there was a stack of paper towels. On his last trip, went on Ed, the locks had been took off the toilet stalls cause the court said that wasn't fair to poor bus riders. But there was no hot water, and no paper towels. There was a feller standing by the toilet door with some towels on his arm, and he would let you use one if you tipped him a quarter.

Actual, said Ed, he allus had disagreed with eating places that add 15 per cent to the bill for tip, and he never had felt right about his old lady tipping a boy for carrying a bag of groceries from the store to the car when he was walking right beside her and would rather of carried em. Tipping, to him, declared Ed, was showing appreciation to somebody for doing somepon extra, not jest for doing their job.

Practical speaking, went on Ed, we've final got everything turned around from do to dole, from doing unto others to doing others in. It looks like everybody is figuring a angle on how to git through the gate on somebody else's push, was Ed's words. Fer one, allowed Ed,

he was glad to see President Nix. on give attention to cutting off some of the deadwood that take pursuit of happiness to mean at Government expense.

The fellers was general agreed with Ed. Even Clem Webster, that usual votes agin Ed at ever turn, said a Government that will spend \$38 billion more than it takes in this year has got to change it's ways. But Clem said they is more to economy in Government than cutting out welfare programs while keeping on pouring money into big companies doing business with the military. And, went on Clem, hiring fellers away from outfits with big Government contracts to work up the federal budget ain't likely to mean cutbacks.

Farthermore, said Clem, we got Congressmen that is sticking their hands in everybody's pockets. He had saw this report where 74 of our Senators picked up an extra \$570,000 in 1971 traveling around at public expense to make speeches, and some sold articles they wrote on public time and had their staff secretaries type up.

Personal, I recall what Senator Williams said some years back when asked about taxes. He said "they will continue." So will pocket picking.

Yours truly,
Uncle Lew.

Contributors to united funds throughout Michigan support the work of the Jackson Laboratory in Bar Harbor, Me. The laboratory, a member service of the United Way of Michigan, conducts significant research in areas of cancer, diabetes anemia and transplants. It also trains research personnel and breeds controlled mice and rabbits for research.

Something's busting out all over...



★ MICHIGAN MIRROR ★

By Elmer E. White, Secretary, Michigan Press Association

Death and Drink

Imagine what would happen if there were a sudden outbreak of murders in Michigan.

For instance, murders started happening at the rate of more than six per day, every day for a whole year. Imagine further that half of these shootings, stabbings, beatings or whatever were perpetrated by people who were drunk. Not just who had had a few drinks, but were blind drunk.

The public outcry would be overwhelming. Legislation to control the sale of guns and other lethal weapons would roll through the legislature in the wake of this record of carnage.

But since that hasn't happened, we don't have to worry, do we? That's just too preposterous to even think about, isn't it?

No it isn't, because that is what happened on Michigan's streets and highways last year.

By Dec. 31, a total of 2,235 deaths had been caused by motor vehicles. And the final toll is expected to be higher when all accident reports and death certificates are checked. That is more than six deaths every day of the year.

Police state that alcohol is involved in more than half the deaths. They quote figures to that effect from the National Highway Traffic Safety office and agree that Michigan fits the national picture.

Although the problem drinker is most commonly involved in accidents, the social drinker is becoming an increasing problem too. Most dramatic increase is among the 18-20 year olds. In 1972 there was a 119 percent increase in alcohol involved accidents over 1971. This while the average for other age groups was up 13 percent. The 1972 "teenage" total was 8,115 accidents, 54 percent of them fatalities, over 3,010 the previous year. Last year was the first when young, relatively inexperienced drivers could legally become young, relatively inexperienced drinkers.

The highway deaths and accidents, including the high percentage related to alcohol, cause little public reaction. Unless there is a carload of people killed or some unusual circumstance, a fatal accident is hardly considered news in some places.

Why this lax approach? First of all, most everybody drives a car. That means there were millions of drivers who weren't killed in Michigan last year. Everybody figures it won't

happen to him. It happens to the other guy.

As far as the drunk driver goes, a great number of drivers have, at one time or another, slipped behind the wheel after having had a few drinks and driven home. If a crackdown was started on drunk drivers, it might catch them sometime and "we certainly wouldn't want that, would we?"

That isn't to say things aren't being done to help people. Safety belts save countless lives every year and they'd save many more if they were used by everybody. Legislation has been introduced in Lansing to make seat belt use mandatory—in other words to require people to protect themselves.

And new cars are being made stronger all the time, with such things as side steel beams now required in them.

But even with all that's being done, Michigan's traffic toll could be a lot lower. Compare this state's toll with the total people killed in Sweden in 1971. Sweden, whose population of over eight million is about the same as Michigan's, had only 1,200 traffic deaths during the year—almost half of Michigan's last year.

There's one big difference between Michigan and Sweden. The Swedes don't mess around with drunk drivers. In Sweden, if you have been drinking and you are driving you go to jail. Period. No exceptions.

The result is that in Sweden, people don't drink before they drive. A partygoer who says "No, thanks. I'm driving" is left alone. In fact, a carload of people may draw straws to see who drinks non-alcoholic beverages at a party. They would be aghast at the thought of "one for the road."

TURN ON'S



SUZUKI-ANN ARBOR

4040 WASHTENAW NEAR US-23 (313) 971-4210

If you're ready to get into cycles, we'll teach you all we know. If you already know everything, stop by and tell us all about it.

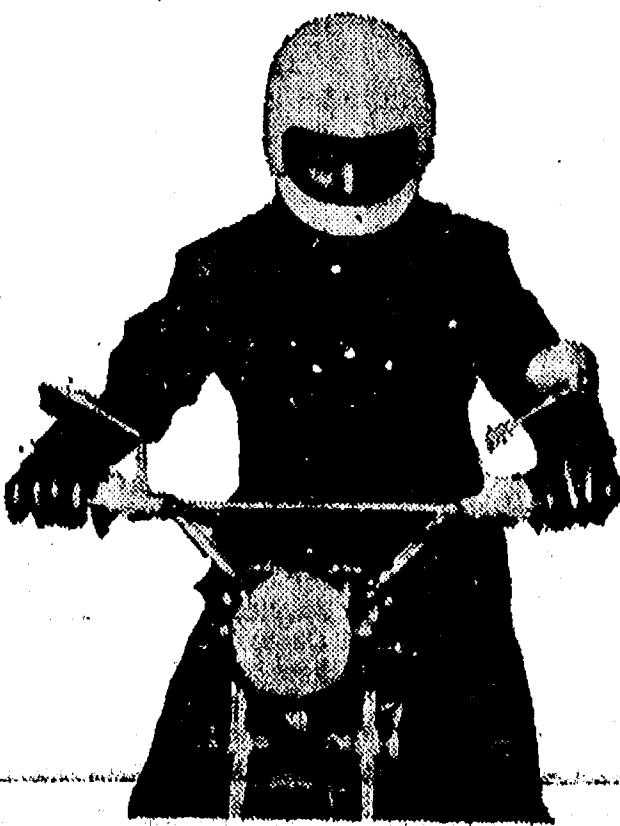

JUST REMINISCING

Items Taken from the Files of The Chelsea Standard

4 Years Ago...

Thursday, March 20, 1969—

Fire swept through 1,300 acres of state land and private property in Putman and Unadilla townships in Livingston county Monday afternoon and evening, destroying wooded land, several pine plantations, barns and sheds. Firefighters from Chelsea, six other departments, and the Department of Natural Resources fought for more than six hours before bringing it under control. Fire Chief Jim Gaken said that burning permits are still being withheld until precipitation reduces fire hazards somewhat. This means that all fires except domestic ones are illegal now.

Shifts in village officers since the March 10 election have given Chelsea a new president, two new trustees and a newly-created position, Village Administrator, filled by Frederick Weber. Hal Pennington, a village trustee for a two-year-term, resigned from his trustee position to accept the presidential position at Thursday night's special council meeting. Weber had left the president's duties for the new position. He had previously been a trustee. Appointed to fill Weber's unexpired term as trustee was William Chandler and Steve Clark will assume Pennington's unexpired term. Both men have four years experience with the council.

Chelsea High school head basketball coach Tom Ballstere announced last week that he has accepted a coaching position at Albion College and will leave Chelsea immediately after the close of spring semester. Ballstere, 25, will become assistant basketball coach, head soccer coach and head tennis coach at Albion.

Don Proctor, formerly vice-president of Chelsea Recreation Commission, was named president at the March 10 commission meeting after the position was vacated by Richard Boss.

Sandra Lee Knoll will participate in the Miss Ann Arbor Pageant, Saturday, March 22. She was selected on the basis of attractiveness, personality and poise in preliminary competition. She is the daughter of Mr. and Mrs. Donald R. Knoll, 1220 Manchester Rd.

14 Years Ago...

Thursday, March 19, 1959—

Nominated and elected as new officers of the Chelsea Chamber of Commerce at the March meeting, Tuesday evening, were M. J. Anderson, president; Robert Anderson, vice-president; Jack Detling, secretary; and Jack Merkel, treasurer. Frederick Belser and Thomas McClear were named directors, and George Knickerbocker and J. V. Burg, I, were appointed as a membership committee. Firemen were called to Merkel

Brothers store shortly after midnight, Saturday, when Police Officer Frank Reed spotted smoke seeping out above the construction shed at the front of the store. Workers had been welding there during the afternoon, and it is believed a spark lodged in a bird's nest and smoldered there.

Chelsea Kiwanis Club observed its 35th birthday at the dinner meeting held in the social center of the Methodist church Monday evening. Twenty-three Chelsea Kiwanians received perfect attendance awards ranging from 100 meetings to 1,820 meetings. The latter went to Paul F. Niehaus whose perfect attendance record dates to the Chelsea club's charter night, March 21, 1924, a full 35 years.

Earl Heller, a senior at Chelsea High school this year, and Douglas Stark, who graduated in June, 1968, are being given the State Farmer award at the Future Farmers annual convention meeting at Michigan State University this week. Accompanied by their instructor, Steve Hayden, the two youths attended the conference that started Tuesday, and ended today.

David Wolfgang, son of Mr. and Mrs. Walter Wolfgang, is one of 34 winter term graduates of the Young Farmer short course in agriculture at Michigan State University.

Mr. and Mrs. Philip G. Oesterle of Waterloo will observe their golden wedding anniversary at an open house Sunday afternoon. The observance is being arranged by their daughters, Clara May, at home, and Amanda of Chelsea.

24 Years Ago...

Thursday, March 24, 1949—

Mrs. Nellie Whitmer, color bearer No. 4 of the Woman's Relief Corps for the past 25 years, was presented with a recognition pin by the corps president, Mrs. Alice Moore, at Monday's meeting in the Home Economics room of the high school. Mrs. Lyle Christwell, secretary of the Corps, read a short history of Mrs. Whitmer's many years of work as a member before the presentation of the pin was made. She was also presented with a corsage.

Four new school buses, acquired by the Chelsea Agricultural School district since its formation in 1947, now transport students from the surrounding rural area to and from classes each day.

Julius Niehaus, of Ann Arbor, died suddenly Monday evening at St. Joseph Mercy hospital after becoming ill at his home at 414 Maynard St.

Mrs. George Hafley and Mrs. Myrtle Alchele were painfully injured about 8 o'clock Thursday evening in a truck-auto collision on US-12 at Pierce Rd.

Workmen for R. C. Mahon and Co., of Detroit, are now engaged in putting up the steel structural work for the new addition to the Chelsea Spring Company's plant. Announcement of the plans for the new addition were made by Lowell Davidson, local plant superintendent, the last week in January.

Mr. and Mrs. Ed Gentner will with a celebration of their golden wedding anniversary arranged by their children and grandchildren.

Mrs. Susie Hulce, Mrs. Ruth Walz and Mrs. Ruth Christwell were in Ann Arbor, Tuesday night, where they were initiated as members of the Disabled American Veterans Auxiliary of Washtenaw county, Post No. 13.

34 Years Ago...

Thursday, March 23, 1939—

A. D. Mayer, who has been associated with an Ann Arbor insurance agency for several years, has severed his connections in that city and has established an office in Chelsea where he will devote his entire time to the insurance business. He is located above Loeffler's meat market, Park St. entrance.

At a special meeting of the Chelsea common council held last Thursday evening, Waldo Kusterer was appointed to fill the vacancy caused by the resignation of Jay Tuttle, who is now residing in Florida.

On Palm Sunday, April 2, the Rev. M. W. Brueckner will confirm Loren Hinderer, Elwyn Schiller, Arthur Schiller, LeRoy Bristle, Ruth Bristle, Arlene Koenigter and Beulah Radell.

As a result of a request by the State Highway Department, the Michigan Central will install new warning signals at the N. Main St. crossing, according to village officials who have been working to bring about the change.

'Come and see our Expansion Program underway'

INVERNESS INN

Your Innkeepers: Matt and Marge
13996 North Territorial Rd. - North Lake

YOUR FAVORITE MEALS
SHRIMP, CHICKEN & FISH DINNERS

BEER - WINE - LIQUOR PIZZAS
LUNCHEON SPECIALS

NOTICE

ANNUAL TOWNSHIP MEETING

NOTICE IS HEREBY GIVEN,
That the next Annual Township Meeting
of the Electors of the

TOWNSHIP OF LIMA

County of Washtenaw, State of Michigan
will be held at

Lima Community Hall

Beginning at 1:00 o'clock P.M., Eastern Standard Time
on

Saturday, March 31, 1973

At such time in addition to other regular business and in accordance with the law, a budget covering proposed expenditures and estimated revenues of the Township shall be submitted for consideration.

Signed: **LEILA BAUER**
Township Clerk.

Dated: March 22, 1973.

Established 1871 **The Chelsea Standard** Telephone GR 6-3581

Excellence Award By Michigan Press Association
1951-1952-1960-1964-1965-1966

Walter P. Leonard, Editor and Publisher



Published every Thursday morning at 800 North Main Street, Chelsea, Mich. 48118, and second class postage paid at Chelsea, Mich., under the Act of March 3, 1879.

Subscription Rates (Payable in Advance)
In Michigan: One Year \$4.00, Six Months \$2.25, Single Copies .15
Outside Michigan: One Year \$6.00, Six Months \$3.50, Single Copies .20
Service men or women, anywhere, 1 year \$4.00

MEMBER **NATIONAL PAPER**
National Advertising Representative:
MICHIGAN NEWSPAPERS, INC.
857 Michigan Ave.
East Lansing, Mich. 48824

Tuesday night special:

... 7 to 10 p.m. Originating Live in Ann Arbor

The class in Real Estate Law* pre-empts everything from Truth or Consequences to Marcus Welby, M.D.; at least for some 174 people including architects, attorneys, blue collar workers, engineers, financial experts and Realtors. But, TV's loss is their gain, particularly for the 109 Realtors, or approximately two-thirds of the class who are professionals devoted to learning more in order to give you better real estate service.

Better grounding in the legal aspects of contracts, escrows, easements, deeds and such assure you of better service from your Realtor. And law is but a small part of the story for members of the Ann Arbor Board of Realtors. Continued training at the University level is required for membership, and to meet the complexities of real estate today. Whether you're a homeowner, a businessman or investor, put a professional—a Realtor—to work for you when you buy or sell.

*Extension Division, University of Michigan

SEE YOUR REALTOR



THE PROFESSIONAL
WHO DISPLAYS THIS SEAL

ANN ARBOR BOARD OF REALTORS

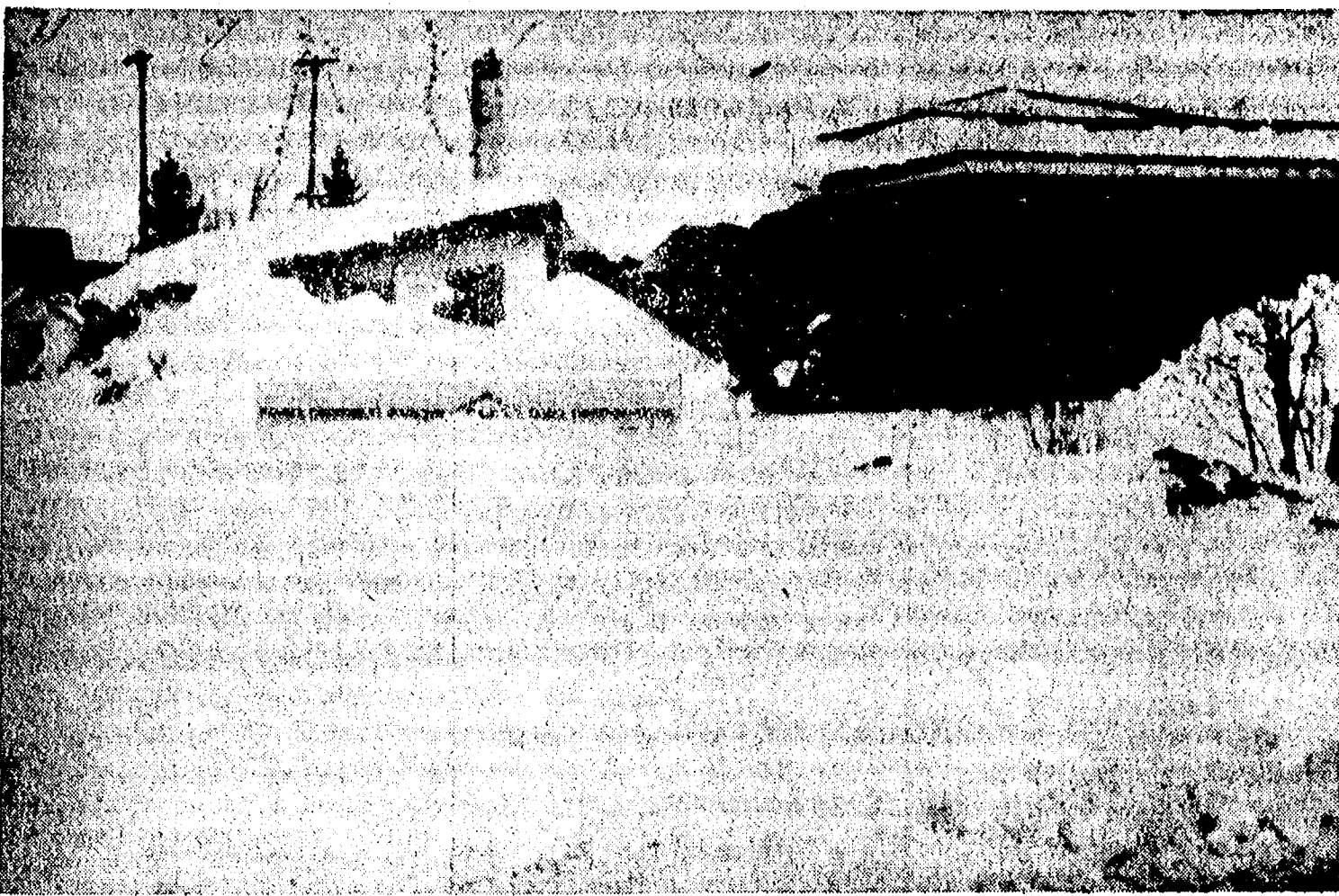

SOMEWHERE UNDER THE SNOW is the roof and the ground met in a solid wall on one Dana Corporation plant on Buchanan St. Piles on side of the building.

St. Patrick's Day Blizzard Was A Blinger...

(Continued from page one)

Palmer was able to break out the Red Cross Field Hospital equipment, bedding was scarce in the emergency quarters. Only 20 cots and 80 blankets were distributed, but food was no problem.

Palmer received authorization from the county Red Cross office to start purchasing food for the crowd, Saturday. Jiffy Market and Polly's stayed open to load the snowmobiles with supplies.

The tab, which the Jaycees were willing to pick up, has been pocketed by the American Red Cross which also offered to reimburse snowmobilers for their gas and oil.

Dave Rowe says that contributions collected at every shelter may pay for the astronomical as stranded persons broke appointments or reassured loved ones. If the Red Cross covers that bill, too, the money will go to the Red Cross as a contribution.

The food bill alone has come to \$1,107.45 at first count.

The bill in no way measures the contribution made by the community. The heroes are too numerous to mention. Elsie Weiss who manned the high school kitchen all night Saturday and Sunday morning. Dave Rowe and Luke Rader kept a similar vigil at the fairgrounds. Dick Lapanowski was the main stay at the high school. Bill Wade and Doug Warren established a communication link between the police station and the fair grounds building, the processing station, when the phone lines became too clogged to use. This helped to silence rumors that could have become as numerous and over-blown as snow drifts.

But it was the nameless volunteers that staffed each shelter and the unidentified shapes underneath visors, helmets and space suits, astride snowmobiles, that deserve the greatest fame. According to Mrs. Richard Bor-

ton, the travelers earned their keep, too. They were seen preparing meals, shoveling walks for their hosts, and babysitting. A stranded gymnastics team from Farmington not only helped shovel out stalled cars, they put on a show at the high school. That helped relieve the long hours of waiting, the all-night card games, and the long que for the phone.

As in every emergency, the hospital facilities were taxed and generously given. Several doctors including Michael Papo and Jerry Waidyke climbed aboard snowmobiles and made rounds to the shelters. The hospital kitchen supplied food as well.

Only now are the inconveniences wrought by the storm melting away. Today, thanks to several days of bright skies and warm temperatures, the rural areas are finally cleared enough to allow the reopening of schools. In its final hours, winter 1973 became famous, and Chelsea learned what it could do.

Dana Corp. Posts Record Sales, Profits

Record Sales and earnings for Dana Corp. for the first six months of its 1973 fiscal year were announced today by Rene C. McPherson, chairman.

Sales totaled \$472,000,000 compared with \$397,000,000 for the previous year. Earnings from operations also reached an all-time high of \$27,000,000 or \$2.04 per share. This compares to the previous year's \$21,100,000 or \$1.52 per share.

Second quarter profits of \$14,000,000 on sales of \$240,000,000 compared to 1972 second quarter profits of \$10,900,000 on sales of \$203,000,000, per share earnings for the quarter were \$1.4 compared to \$0.78 a year ago.

McPherson attributed the record sales level to heavy schedules in all segments of Dana's markets world-wide. He noted also that the truck market, which is responsible for more than half of Dana's sales, is continuing to boom.

McPherson also stressed optimism in the continuation of the strong economy in those industries served by Dana.

The Dana directors declared a dividend of 34 cents per share on the common stock payable June 15, 1973, to shareholders of record May 31, 1973.

SOME INCENTIVE!

The Dorze people of Ethiopia believe that well-fed builders erect better houses. While one of their thatched-and-bamboo huts is under construction, they ply the craftsman with delicacies.

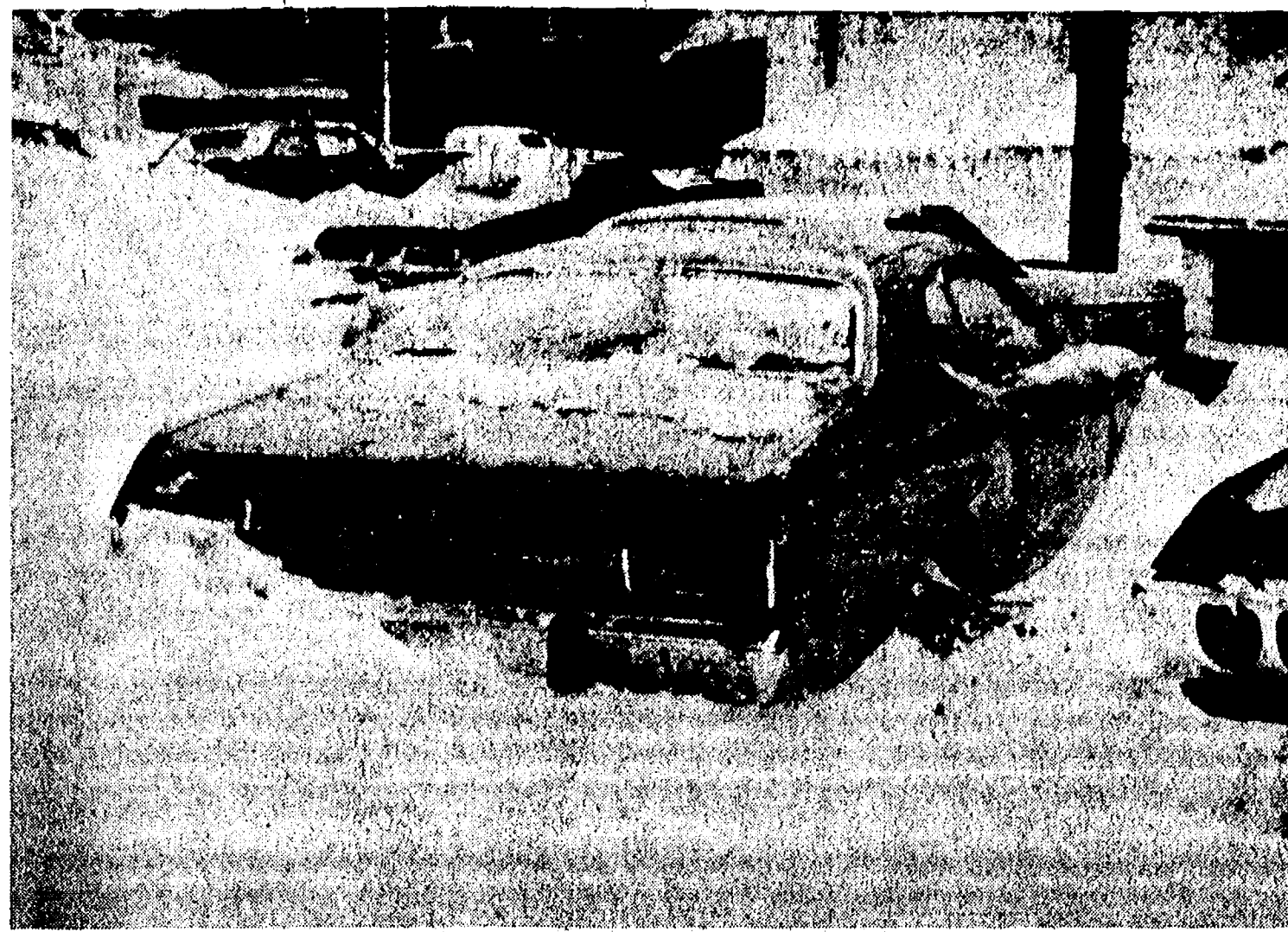

SNOW IN SYLVAN HOTEL PARKING LOT required a long stay of the guests. This Dodge Duster is up to its fenders in the heavy white stuff.

St. Louis School Notes

The boys and staff of St. Louis school celebrated St. Patrick's Day a day early with the sound of Irish music and the wearing of the green. "It was a credit to Ireland," said Mrs. Robbins. The staff's "No-Talent Show" followed, entertaining the boys with skits. Father Umberto was featured on the accordion.

A special lunch was served with many green accents to further celebrate the day. Father Umberto and the band played in honor of Mrs. Robbins and Clare O'Sullivan. The teachers presented Mrs. Robbins with a plant, which was appropriately green.

After the talent show, a social hour was held in the gym with Mrs. Robbins, Clare O'Sullivan and Rhoda Finger serving treats. The boys had been "thinking snow" so that they might use their newly repaired snowmobile, and it materialized with a vengeance. They had to exchange heat, light, and water for the blizzard, but the boys didn't seem to mind. They played hard, and

dressed warmly so they weren't too uncomfortable for the hours without power. Mrs. O'Sullivan and Rhoda were able to get to school by snowmobile, but most of the staff was not able to get to school, Monday, so the boys had a holiday.

Monday was St. Joseph's birthday and the event was celebrated with a cake.

4-H Clubs

WIDE-AWAKE

For our Mother's Tea, March 24, girls are supposed to be there at 2:30 p.m., at the Zion Lutheran church Parish Hall. Everyone bring one dozen cookies. The table committee is Debbie Bollinger. Lynette Schiller, Kyle Kensler and Diane Sott are in charge of entertainment.

Lynette Schiller, secretary.

Telephone Your Club News To 475-1371.

REAL ESTATE ONE

WEED REALTY, INC., ASSOCIATES
REALTORS

475-8693

1196 M-52, CHELSEA

Saline Art Fair Entry Deadline Set

Area artists should begin planning now to enter the Saline Art Fair May 6. Entry deadline is April 21.

The fair, which is sponsored by the Saline Jaycee Auxiliary, will be held at the Community Center on Monroe St. in Saline.

Items to be exhibited include water colors, oil paintings, pen and

PROBLEMS??

That's why we're here!

Trust us. We're the guys who know the inside story... and our shop is equipped for any car emergency. Service is our specialty. So bring your problems to us.



TIRES - BATTERIES - ELECTRONIC TUNE-UPS
BRAKE SERVICE - WHEEL ALIGNMENT - WRECKER SERVICE

Fred's Standard Service

889 S. Main, Chelsea

Phone 475-2804

Sherloch Homes Ltd.

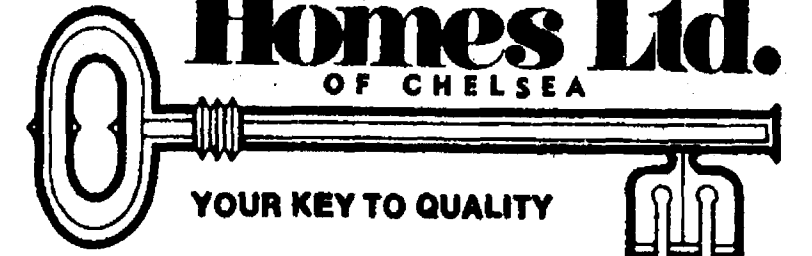

Before you buy or build
COMPARE!

At Sherlock Homes we will:

- ★ Design a home for you
- ★ Guarantee the price
- ★ Sell your present home
- ★ Find a new building site
- ★ Arrange your bank financing
- ★ Obtain all permits
- ★ Start and Complete your home as scheduled
- ★ GUARANTEE the finest quality materials and workmanship.

Many plans to choose from or we'll design a home for you. Call today for more information or mail this coupon to our office:

1196 M-52, Chelsea
(313) 475-8603

8 OTHER LOCATIONS TO SERVE YOU.

| | | | |
|----------------------------------|------------|------------|--|
| Name | | | |
| Address | | | |
| City | State | Zip | |
| Area Code | Home Phone | Work Phone | |
| Lot Location | Size | | |
| Comments | | | |
| 1196 M-52 - CHELSEA, MICH. 48118 | | | |

REAL ESTATE ADVICE

RESIDENTIAL PROPERTIES
COMMERCIAL - INDUSTRIAL

FARMS
VACANT LANDS

SPEAR & ASSOCIATES,

REALTORS

1935 Pauline Plaza

769-5750



ELLIS PRATT
428-8046

Tell People You Read It in The Standard!

JIFFY MARKET WILL

COMPLETE YOUR GIFT PICTURE

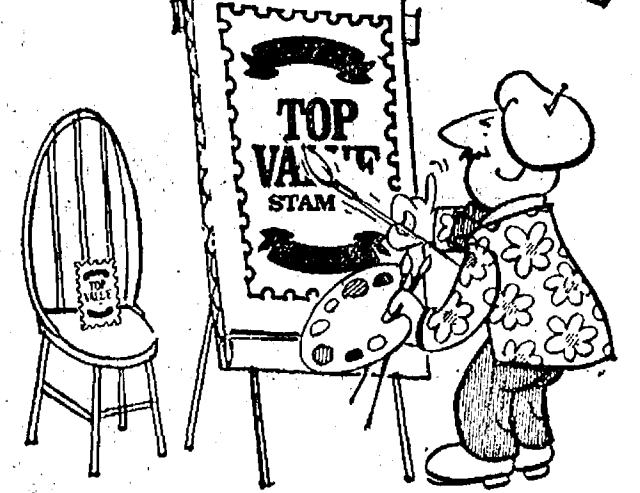

No Need To Hurry!

Keep saving TOP VALUE Stamps.
They're like money in the bank!

Jiffy Market has no intention of giving up Top Value Stamps. The Top Value Stamp Co. is still America's leading stamp company. It is still our finest way to say thanks for your business and to help you select, free of charge, a gift from America's largest selection available, at the many Top Value redemption centers.

| | | |
|--------------------------------------|---------------|-----|
| 100 | FREE!! | 100 |
| 100 TOP VALUE STAMPS | | |
| WITH THIS COUPON GOOD ONLY AT THE | | |
| JIFFY MARKET | | |
| CHELSEA, MICH. | | |
| 100 | | 100 |

Full Line Supermarket

BEER - WINE - LIQUOR
LOTTERY TICKETS
MARATHON GAS PUMPS
2-CYCO GAS PUMPS
AUTHORIZED
FOOD STAMP STORE

Jiffy market

Big Enough To Serve You . . . Small Enough To Know You!

Open 7 Days A Week
7 a.m. to 10 p.m.

Corner Sibley & Werkner Rds.
PHONE 475-1701

Sale Prices Effective
Thurs., Mar. 22 thru Sun., Mar. 24

TOP VALUE STAMPS - GUARANTEED SATISFACTION - COURTEOUS SERVICE

SHAMROCK MEDIUM

EGGS . . . Doz. **49¢**

VLASIC

Polish Dills . . qt. **49¢**

BORDEN'S BOUTIQUE

Ice Cream . . qt. **59¢**

YOUR CHOICE - CARTON

CIGARETTES \$3.39

7-OZ. PKG. BETTY CROCKER

Hamburger Helper **49¢**

12-Ct. Box Borden's Assorted

POPSICLES . . **49¢**

KRAFT'S VELVEETA

CHEESE . . 2-Lb. Box **98¢**

12-CT. PKG. DECORATOR

Trash Bags . . **49¢**

2-Lb. Jar Velvet Smooth or Crunchy

Peanut Butter . . **99¢**

SNOW STORM SPECIAL—KLEEN-MAID

BREAD 5 . . 1 1/2-Lb. Loaves **\$1.00**

FINEST VEGETABLE SHORTENING

Grisco . . 3-lb can **89¢**

GERBER STRAINED

Baby Foods . . jar **8¢**

THE REAL THING

COKE .8 . . 1 Pint No-Return Bottles **98¢**

BUNNY POP Yellow or White

Popcorn, 2-lb. bag **23¢**

LARGE BUNCH

Green Onions . . 2/25¢

2-LB., 8-OZ. PKG. JIFFY

BISCUIT MIX 29¢

2-LB. BOX MEADOWDALE

French Fries . . **27¢**

4-OZ. CAN DURKEE

Black Pepper . . **39¢**

MARATHON 12-OZ.

Tumbler Free With 8 gal. or more of Marathon Gas

1-LB. BOX CAMELOT

Saltine Crackers, **23¢**

EASY MONDAY PINK LOTION

Detergent . . qt. **29¢**

MICHIGAN PIONEER

SUGAR . . 5-Lb. Bag **58¢**

12-OZ. BOTTLE BROOKS TANGY

Catsup . . . **23¢**

15 1/2-OZ. CAN BROOKS

Chili Hot Beans . . **18¢**

ANOTHER SNOW STORM SPECIAL—RISDON'S

MILK .2 . . 1/2 Gal. **98¢**

1-Pt., 8-Oz. Toilet Bowl Cleaner

SNO-BOL . . . **29¢**

Fresh, Delicious, Every Morning

SWEET ROLLS - BREADS
COFFEE CAKES - COOKIES

U. S. NO. 1 IDAHO BAKING

Potatoes . . 8-Lb. Bag **88¢**

FRESH RED

Radishes . . 2 bchs. **25¢**

FRESH GREEN

Cabbage . . lb. **12¢**

LEAN - TENDER - YOUNG

WHOLE PORK LOINS

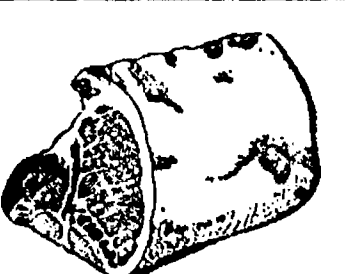

12-14-Lb. Avg. **97¢ lb.**

Sliced, Wrapped and Frozen

1/4 PORK LOIN, sliced . . lb. **\$1.05**

END CUT PORK CHOPS, lb. **98¢**

Center Rib Pork Chops . . lb. **\$1.39**

Center Loin Pork Chops . . lb. **\$1.49**

HERRUD CHUNK BOLOGNA . . . lb. **69¢**

MEADOWDALE SLICED BACON . . . lb. **89¢**

COURTLAND VALLEY SAUERKRAUT . . . 2 lbs. **29¢**

LEAN PORK NECK BONES . . . lb. **39¢**

FRESH BEEF LIVER . . . lb. **69¢**

SLICED SLAB BACON . . . lb. **99¢**

U. S. GRADE A CORNISH HENS . . . ea. **95¢**

MEAT DEPT. SPECIAL BUDGET MEAL

CHUNK LONGHORN CHEESE . . lb. **79¢**

1-LB. PKG. CAMELOT ELBOW MACARONI . . . **19¢**

Ads

Taken

Till 1 p.m.

Tuesday

USE ACTION-PACKED WANT ADS

Just

Phone

475-1371

WANT ADS

The Chelsea Standard

WANT AD RATES

PAID IN ADVANCE—All regular advertisements, 75 cents for 25 words or less, each insertion. Count each figure as a word. For more than 25 words add 9 cents per word for each insertion. "Blind" ads or box number ads, 35c extra per insertion.

CHARGE RATES—Same as cash in advance, with 25 cents bookkeeping charge if not paid before 1 p.m. Tuesday preceding publication. Pay in advance, send cash or stamps and save 25 cents.

DISPLAY WANT ADS—Rate, \$1.40 per column inch, single column width only. Second and 14-point light type only. No borders or boldface type. Minimum 1 inch.

CARDS OF THANKS or MEMORIALS—Single paragraph style, \$1.50 per insertion for 50 words or less; 8 cents per word beyond 50 words.

COPY DEADLINE—1 p.m. Tuesday week of publication.

GAR - NETT'S

Flower & Gift Shop
Your Friendly Florist
112 E. Middle St., Chelsea
PHONE 475-1400

Funeral Flowers
Wedding Flowers
Cut Flowers (arranged or boxed)
Potted Flowering Plants
Green Plants - Corsages
WE DELIVER x9tf

Custom Kitchen Cabinets

Formica Tops

Made to Order

475-2857

1973 is Here
& so are We...

— OUR MOTTO —

If we can't LEVEL with you we'll do our best to PLUMB it!

DALE COOK

Presents

Countryside Builders

Best Custom Home Construction, additions - remodeling - aluminum siding - gutters—

YOU NAME IT; WE DO IT RIGHT.

FIVE GOOD REASONS:

Craftsmanship
Promptness
Courtesy
Honesty

Please Call

DALE COOK - 475-8863

for

Free Estimating

Or, if no answer, call

Dennis Johnston 475-8369

Lenard Kosma 475-7979

Thomas Dunlap 475-7815

James C. Hughes

FURNITURE & RUMMAGE SALE

Some antiques, apartment-size electric stove, a large five-drawer wood chest of drawers, metal clothes closet, lots of linen, some new. March 23, 24, Friday 9 a.m. to 9 p.m.; Saturday 9 a.m. to 5 p.m. 475-1503, 142 South St., Chelsea. x40

WANT ADS

LOCAL COMPANY needs man for service and maintenance of copying machines in Ann Arbor area. Call Savin Business Machines, 426. 4633, Mr. Haskell or Miss Duke. x40

A-1 USED CARS

'72 MAVERICK 2-dr.
'71 THUNDERBIRD LANDAU
'71 LTD 4-dr.
'70 LTD 4-dr.
'68 LTD 4-dr.
'67 OLDS F-85 2-dr.
'65 FAIRLANE 4-dr.
'65 FAIRLANE wagon
'64 FALCON 2-dr.
'64 NOVA 2-dr.
'64 TEMPEST 2-dr.

Check Our New Triangle Truck Lot

'70 FORD ¾-ton
'70 FORD ½-ton pickup
'69 CHEV ½-ton
'68 GMC pickup
'65 FORD ¾-ton utility
'63 CHEV stake

PALMER FORD

Open Every Evening Till 9:00
All Day Saturday
Chelsea 475-1301 x38tf

SOLID VINYL SIDING - SOLID VINYL TRIM
Aluminum Siding-Aluminum Trim
Aluminum Gutter Systems-Roofing
HOME OWNERS - BUILDERS ARCHITECTS
For free cost comparison estimate
Call or Write
D. EDWARDS & SONS
5450 Conway Rd.,
Chelsea, Mich. 48118
Ph. (313) 475-2014
or (517) 592-8488
Local Wholesale Contracting
Licensed - Certified - Insured x2

ALLSTATE INSURANCE

AUTO - BOAT - COMMERCIAL
LIFE - HEALTH - HOME
Phone Eves. or Week-ends for

N. H. MILES, Agent
GR 5-8334 x29tf

Siding, Roofing and Gutters

Reasonably priced and licensed.

Mills

Construction Co.

Call 851-8657
for free estimates. x40tf

FOR SALE — Two 1971 Ski-doo snowmobiles and trailer. 475-7439 after 6 p.m. x40

FOR SALE — Freshening Jersey cow and calf. Phone 426-4022 after 5 p.m. x41

SPRING ARRIVES, 8 p.m. March 27 at Merkels with Hadley's Spring Fashion Show. Door prizes, refreshments. Tickets available from Chelsea Child Study Club members, Chelsea. Hardware, or that evening, \$1.50. x40

HELP WANTED — Nurses aid wanted in geriatric nursing home, 1st shift. Call Chelsea 475-8633, ask for Mrs. Dehn. x41

WANTED — Small one- or two-bedroom apartment or house with yard in the Chelsea-Ann Arbor area. 475-8115. x41

WANT ADS

KNAPP SHOES

For Cushion Comfort

Robert Robbins

TIPS

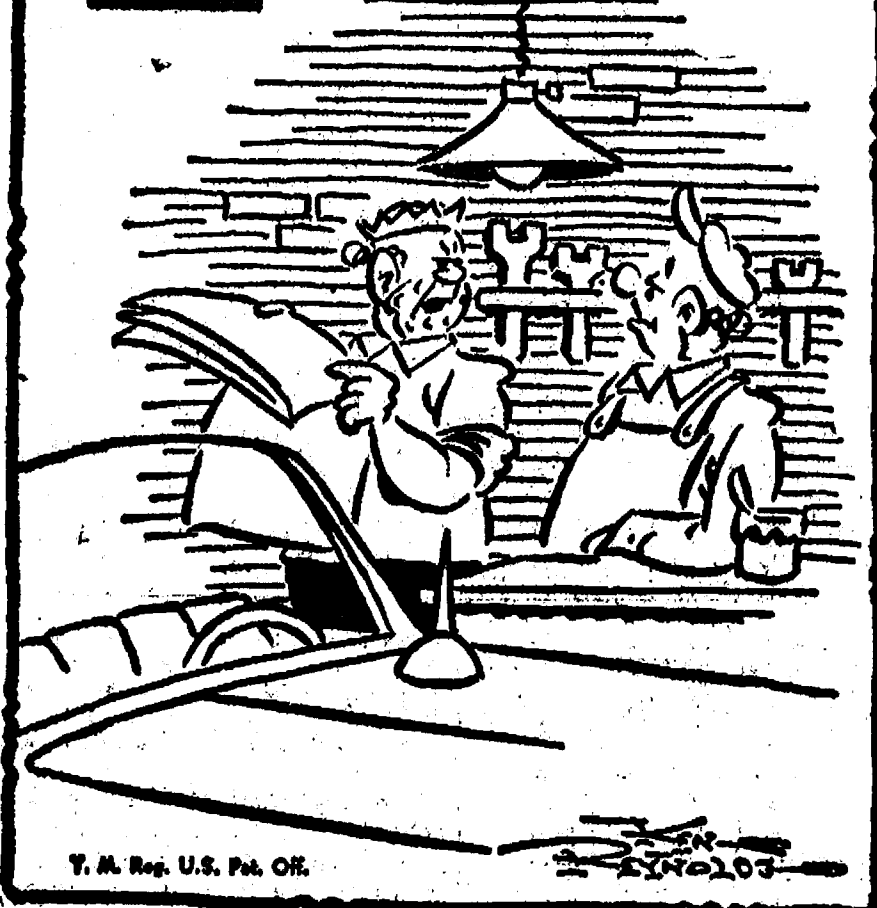

"Talk about unfair competition - the garage across the street is using the Standard Want Ads!"

SAVE on CARPET & VINYL REMNANTS

Over 100 pieces at all times. Sizes from 2 to 35 yds. Prices from 35% to 70% off. Second floor. Come in and browse. x31tf

MERKEL Home Furnishings

RESPONSIBLE U-M grad would like to rent a farm house starting May 1. Lease negotiable. Elliott, 763-6803. x40

Previously Owned Autos

'72 PLYMOUTH Fury III 2-dr. hardtop, 360, auto., air cond., AM-FM, p.s., p.b. \$2695

'71 DODGE Coronet Crestwood 2-seater wagon, 383, auto., p.s., p.b., Sure-Grip, roof rack, air cond. \$2695

'71 VEGA Hatchback coupe, 4-speed, AM-FM, mag wheels. \$1495

'70 DUSTER, sport coupe, 225, 3-speed, radio, new wide sidewall tires. \$1495

'69 CHRYSLER New Yorker 4-dr., full power, air cond., vinyl roof. \$1695

'68 CHARGER 2-dr. hardtop, 383 magnum, 4-speed, chrome road wheels new tires, factory tape player, buckets. \$1195

'66 CHRYSLER Newport, 4-dr. 883, automatic, power steering, power brakes, snow tires, \$295

'63 FORD Fairlane 4-dr. \$95

'64 OLDS 2-dr. hardtop, V-8, auto., p.s., p.b. All for the exceptionally low price of \$295

TRUCKS

'71 DODGE D-100, 318, 3-speed, AM radio, exceptionally clean. \$1995

'71 DODGE D-200 Camper Special pickup, 318, auto., p.s., p.b., step bumper. \$2495

'71 DODGE D-100 8-cyl., 3-speed, step bumper. \$1995

'69 DODGE D-200 pickup, 318, 3-speed, Junior West Coast mirrors, radio, new paint. \$1395

CHEVY 21-ft. Camper Van, 6 cyl. engine, 3-speed trans, bunks, dinette. \$795

Village

Motor Sales, Inc.

IMPERIAL - CHRYSLER

DODGE - PLYMOUTH

Phone 475-8661

1185 Manchester Rd., Chelsea

Hours: 8 a.m. to 6 p.m.

Tues. thru Fri. Until 9 Monday.

9 a.m. to 2 p.m. Saturday x40tf

FOR SALE — Indian cents, postcards, books, foreign coins, Australian opals, and other articles. Lawrence E. Guinan, 1571 Sugar Loaf Lake. Call 475-2317. x37tf

INDIAN CENTS to trade for silver coins. Lawrence E. Guinan, 1571 Sugar Loaf Lake, Chelsea, Mich. x41

INDIAN CENTS to trade for German marks, Swiss francs. Lawrence E. Guinan, 1571 Sugar Loaf Lake, Chelsea, Mich. x41

FOR SALE — 6 tires with tubes, size 7.50x16. Good condition. One large nearly new air compressor unit. One Deming irrigation pump and 6 h.p. electric motor. Call GR 5-8232. x41

HOME NEEDED for small female collie, 1½ years old, spayed, registered. Good with kids. Call 971-8473. x40

ELECTROLUX VACUUM CLEANERS

SALES and SERVICE

JAMES COX

Ph. 426-2931 or 426-8221

Manchester

WANT ADS

BOWLING SNOW REMOVAL Service, residential and commercial, low rates. Prompt and dependable service. Call evenings on the week days and all day on the week-ends. 475-2129. x37tf

Headquarters for
RED WING WORK SHOES
Foster's Men's Wear x40tf

CUSTOM BUILDING

LICENSED & INSURED

FREE ESTIMATES

TOTAL CONSTRUCTION SERVICES

—Residential, commercial and industrial

—Garages

—Remodeling - Additions

—Aluminum Siding

—Roofing

—Trenching

SLOCUM CONTRACTORS & BUILDERS

Serving Washtenaw County

For Over 20 years

20700 OLD US-12

CHELSEA

Phone 475-8321 or 475-7611 x22tf

New and Remodeling Residential Carpenter Contractor

M. A. LAWRENCE

Ph. 475-1106 x20tf

REAL ESTATE FOR QUICK SALE

Call 475-8563

Or come to

616 South Main St.

Chelsea

Kern Real Estate

BROKER

Phone 475-8563 x38tf

MUST SELL, LEAVING — 1972 Pontiac Ventura, 3,000 miles. Under warranty. Call 761-1681. x39tf

WE ARE TAKING applications for experienced multiple-spindle automatic screw machine operators. Experience is required. Currently working 50-58 hours per week. Apply to Mr. Knisely c/o K & E Screw Products Co., 8763 Dexter-Chelsea Rd., Dexter, Mich. 48130. Ph. 428-3041, days. x41

WE never get our signals crossed... No confused moments here! We get your instructions right the first time... then hop to your job.

If this is the kind of prompt, efficient service you're looking for... you're the kind of customer we're looking for.

UNION 76 OIL PRODUCTS

Jim's Union 76 Service

Tires — Batteries — Tune-Ups — Brake Service — Wheel Alignment

PHONE 475-2822

WANT ADS

Signs Painted
475 - 7391 x21tf

Pine Haven Saddlery

4534 Dexter Townhall Rd.

Phone Dexter 426-4268

Complete line of English and Western equipment. 10% discount to all 4-H Club members.

Store Hours: Mon.-Sat., 9-9

Sunday, 10-9 x52tf

FOR RENT — An up apartment

suitable for one or two persons.

No children, no pets. Available

April 1. Call 1-517-522-4849. x40

THORNTON

475-8623

GREAT LOCATION—3 bedrooms, family room, 2 baths, located on quiet court near high school and junior high.

100 YEARS OLD—Stately, large 12-room home, beautiful decor, large rooms, even your own billiard room. Ideal environment for family. Located in Village of Stockbridge.

QUIET STREET — 4 bedrooms, great family home situated on large lot. Owner anxious. Priced at \$28,900.

CLOSE TO SHOPPING — 4 bedrooms, fully carpeted, large kitchen, screened porch. A sharp home. \$27,700.

3 BEDROOMS—Carpeted, family room, fireplace, full basement, patio. A nice older home, close to village.

MAGNIFICENT — Executive type home, corner location, wooded lot, huge family room, kitchen with everything, mud room for the kids, 4 children's bedrooms and a large master bedroom. This is a custom one-of-a-kind home.

5-16 acres, some rolling, some wooded. Terms possible.

1 acre at North Lake, trees, lagoon frontage.

6 acres, industrial - Chelsea.

BUILDING SITES

323 S. Main Realtor Chelsea

Eves:
Bob Riemenschneider 475-1489
John Pierson 475-2064
Helen Lancaster 475-1198
Bob Thornton 475-8857 x40

WE ARE TAKING applications for experienced multiple-spindle automatic screw machine operators. Experience is required. Currently working 50-58 hours per week. Apply to Mr. Knisely c/o K & E Screw Products Co., 8763 Dexter-Chelsea Rd., Dexter, Mich. 48130. Ph. 428-3041, days. x41

THORNTON

323 S. Main Realtor Chelsea

Eves:
Bob Riemenschneider 475-1489
John Pierson 475-2064
Helen Lancaster 475-1198
Bob Thornton 475-8857 x40

WE ARE TAKING applications for experienced multiple-spindle automatic screw machine operators. Experience is required. Currently working 50-58 hours per week. Apply to Mr. Knisely c/o K & E Screw Products Co., 8763 Dexter-Chelsea Rd., Dexter, Mich. 48130. Ph. 428-3041, days. x41

THORNTON

323 S. Main Realtor Chelsea

Eves:
Bob Riemenschneider 475-1489
John Pierson 475-2064
Helen Lancaster 475-1198
Bob Thornton 475-8857 x40

WE ARE TAKING applications for experienced multiple-spindle automatic screw machine operators. Experience is required. Currently working 50-58 hours per week. Apply to Mr. Knisely c/o K & E Screw Products Co., 8763 Dexter-Chelsea Rd., Dexter, Mich. 48130. Ph. 428-3041, days. x41

THORNTON

323 S. Main Realtor Chelsea

Eves:
Bob Riemenschneider 475-1489
John Pierson 475-2064
Helen Lancaster 475-1198
Bob Thornton 475-8857 x40

THORNTON

323 S. Main Realtor Chelsea

Eves:
Bob Riemenschneider 475-1489
John Pierson 475-2064
Helen Lancaster 475-1198
Bob Thornton 475-8857 x40

WANT ADS

CALL NOW

SAVE \$\$\$

Greenwood

Siding - Remodeling
FREE ESTIMATES
Call
Chelsea 475-2400 x7tf

4 GOOD REASONS
To Buy A Value Rated
Used Car at Sprague
Buick-Olds-Opel, Inc.

I Value - Rated used cars are carefully inspected!

II They're reconditioned if necessary!

III They are fairly priced!

IV And now each Value-Rated used car comes with a mileage affidavit!

1972 OLDS 4-dr. sedan. Auto trans. \$2095

1971 OLDS Custom Cruiser (air cond.). Low mileage. \$3495

1971 BUICK LeSabre Custom 2-dr. (air cond.) Low mileage. \$2995

1971 OLDS Cutlass "S". Vinyl top, clean. \$2395

1971 CHEVY NOVA 2-dr. Auto. trans., p.s. \$1995

1971 RIVIERA, full power, air cond. \$3695

1970 TORONADO Custom. Full power, loaded. \$2895

1970 OLDS Vista Cruiser. Nice, 2-seater (air cond.). \$2795

1970 CHEVY Nova 2-dr. Real nice. \$1595

1969 BUICK LeSabre 4-dr. air cond., vinyl top. \$1695

1969 CHRYSLER 300 4-dr. hardtop. Air cond. \$1695

1969 OLDS Delta Custom 4-dr. (air cond.). \$1695

1969 PONTIAC 2-dr. hardtop. Low mileage. \$1395

1969 OLDS Delta 4-dr. sedan. Real clean. \$1495

1969 CHEV Impala 2-dr. hardtop. \$1395

1968 THUNDERBIRD Landau 2-dr. (air cond.). \$1495

1968 OLDS Toronado (air cond.) Clean. \$1495

1968 CHEV Bel Air, auto. trans., p.s., p.b. \$895

1968 OPEL station wagon. \$795

1968 BUICK LeSabre 400 4-dr. hardtop. Extra nice. \$695

SPRAGUE

Buick-Olds-Opel, Inc.

Phone 475-8664

1500 S. Main St., Chelsea x39tf

STD. POODLE PUPPIES — AKC registered, all black; from excellent stock. Ph. 475-1239. x40

\$100.00 CASH REWARD for safe return of 2 Beagle dogs, 1 female, 1 male, 9 and 10 years old. Very friendly, no collars. Lost near Cedar and Mill Lake on Feb. 26. Phone (517) 658-5201 or write owner: Basil Morse, Box 66, Argyle, Mich. 48410. x40

WANTED—Old disc to pull or old disc for three-point hitch. Call 475-7701. x40

1963 CHEVY IMPALA, running condition. Make offer. 426-3280. x40

WANT ADS

ROBERT A. ALDER, licensed contractor. Residential building, remodeling. No job too small. 18200 Boyce Rd., Gregory, Mich. 48137.

WANT ADS

Automotive
Rust Proofing
Cars and Trucks

Village
Motor Sales, Inc.
IMPERIAL - CHRYSLER
DODGE - PLYMOUTH
Phone 475-8661
1185 Manchester Rd., Chelsea
Hours: 8 a.m. to 6 p.m.
Tues. thru Fri. Until 9 Monday.
9 a.m. to 2 p.m. Saturday
x21tf

REAL ESTATE
FOR SALE

SPRING IS COMING—Now is the time to buy this 3-bedroom ranch home. It has all of the features for modern living—dishwasher, disposal, range and oven, 1 1/2 baths, finished rec room, attached garage, screened patio.

4 YEARS OLD—Neat 3-bedroom ranch with view of the country. 1 1/2 baths, patio, extra large 2-car garage. Terms.

BUILDING SITES—Now is the time to buy. Two choice lots.

CLARENCE WOOD
BROKER

646 Planders St.
Phone 475-2083

CHELSEA

LAKE FRONT—160' frontage on Cavanaugh Lake. Excellent view. Beautiful trees. Family room, stone fireplace. Priced to sell, \$36,900.

NORTH LAKE—Summer cottage on the water, 75-foot frontage. Needs some work. \$17,500.

VILLAGE OF CHELSEA—3-bedroom ranch home, 2-car attached garage, 2 years old. Large lot.

3-UNIT APARTMENT—Excellent return on investment, walking distance to shopping. \$27,500.

60 ACRES—3,200 sq. ft. home, beautiful rolling hills, overlooking Four Mile Lake, 2 miles north of Chelsea.

SELECTED TREES—10 acres, new 2,600 sq. ft. home, fieldstone fireplace, 4 bedrooms, 2 1/2 baths, family room, Chelsea schools.

805 ACRES—2 miles south of Chelsea, large 4-bedroom farm home, good large barn.

SELECT your building site for the future now, 1 1/2 acres, 4 acres, 10 acres, 25 acres, and 30 acres—many to choose from.

Frisinger Realtors

MULTI-LISTING

Chelsea 475-8681

Evenings:
Toby Peterson - 475-2718
Paul Frisinger - 475-2821
Herman Koenn - 475-2813
Hope Bushnell - 475-7180
Mary Ann Staebler - 475-1432
x38tf

FOR SALE—Oliver plow for 3-point hitch tractor, with rolling coulters and coverboard. Can be changed to 14 and 16 inch. 475-1928. x40

BOAT AND MOTOR FOR SALE—1971 Glaspar 14-foot ski boat with 60 h.p. Johnson, cover and trailer. Sharp. May be seen at North Lake Sales & Service, 14050 N. Territorial Rd. Ph. 475-7448. x39tf

HELP WANTED—Reliable middle-aged woman for housecleaning, 1 or 2 days per week. Dexter-Chelsea area. Ph. 475-8679. x37tf

WANT ADS

PROFESSIONAL CARPET cleaning service expanding to Wash-taw county. All sizes and types of carpets cleaned, day or night. Call 428-7269 or (517) 522-4337 for free estimate. 52tf

LEHMAN WAHL

Land Appraisal

Residential

and Farm

17087 West Austin Rd.
Manchester, Mich.
Area Code 513
428-8886

FOR REAL DOLLAR SAVINGS be sure and see us before you buy any new or used car. Palmer Motor Sales, Inc. Your Ford Dealer for over 36 years. 2tf

REPAIR SERVICE for household refrigerators, freezers and garbage disposers. Call Bill, 426-8314. x7tf

Complete
Body Repair
Service

Bumping - Painting
Windshield and Side Glass
Replacement

Free Pick-up & Delivery
Open Monday Until 9
CONTACT DON KNOLL
FOR FREE ESTIMATE

Village
Motor Sales, Inc.

IMPERIAL - CHRYSLER

DODGE - PLYMOUTH

Phone 475-8661
1185 Manchester Rd., Chelsea

Hours: 8 a.m. to 6 p.m.

Tues. thru Fri. Until 9 Monday.

9 a.m. to 2 p.m. Saturday
x14tf

Fireplace Builder

Field stone mason, block and brick mason, tuck pointing.
FREE ESTIMATES
Call 475-8025 after 3 p.m.

Patrick Grammatico

x40tf

WANTED—Carpentry work, any type. Charles Romine. Ph. 475-7474. 85tf

FOR SALE—1 acre building sites, Chelsea area. Phone 475-2828. 16tf

STOCKBRIDGE, 13 acres, commercial, on M-52. (517) 851-8144. 35tf

WANTED TO RENT or buy standing hay for the coming season. Ph. 475-2771. x33tf

PIANO TUNING, Chelsea and area. Facilities for reconditioning and rebuilding. Used piano sales; re-conditioned grands and verticals. E. Ecklund, 426-4429. x50tf

TRAVEL TRAILERS—13-ft. and up, 10,555 ft. trailers. John R. Jones Trailer Sales, Gregory, Mich. Phone 498-2855. 43tf

Low Low
Down PaymentOn New
GOLD KEY
MORTGAGES

For information ask your Realtor or call 769-3300.

Ann Arbor Federal

Savings

Equal Housing Lender

WANT ADS

DEPENDABLE TREE SERVICE, trimming, cutting and removal. Free estimates. 426-4110. x42

FORMAL WEAR

RENTAL SERVICE

Proms - Weddings - Special Events
6 different colors.

Foster's Men's Wear

21

Howell Town

& Country, Inc.

3-BEDROOM, one acre, Schaffer Rd. Priced at \$23,900. CO828.

NORTH OF CHELSEA, four bedrooms, remodeled, on 1 1/2 acres, \$21,500. CO934.

20 ACRES with 4-bedroom home, small barn, south of Fowlerville. SF1,000.

ONE BEDROOM, with privileges at Patterson Lake. Needs work. \$10,500. LHP862.

VACANT LOTS at Zuke and Cedar Lakes. BLT 808.

TWO ACRES, two fireplaces, two-car garage, three bedrooms, on blacktop road, many extras. CO 1219.

10-ACRE PARCEL, near Chelsea, wooded, rolling, pond possibilities. VA1127.

80 VACANT ACRES, partly wooded, backed up to state land. VA 1126.

HIGH ON A BLUFF, 9 vacant lots at Pickering Point, at Highland Lake. LHP 1166.

1 ACRE to 200 vacant acres in Stockbridge-Gregory area.

Howell Town

& Country, Inc.

CARLIE WIEDMAN

Local Representative

Phone 878-3177

426-3758 evenings
x40

NOW

Full Time

Complete

Body Shop

Service

Stop in For An Estimate

PALMER FORD

222 S. Main St.

475-1301

FOR RENT—Fair Service Center for meetings, parties, wedding receptions, etc. Weekdays or weekends. Contact John Welinitz, phone 475-1518. x31tf

HAMMOND ORGAN teachers wanted to teach in their own homes. Call Grinnell Brothers, Ann Arbor, 662-5687. 34tf

ELECTROLUX \$22.50—Only 6 left. In A-1 condition with cleaning tools and toss-out paper bags. Guaranteed. Only \$22.50 cash. Call Ypsilanti collect 483-4829, 9 a.m. to 9 p.m. Electro Grand. 40

CLOGGED

SEWER

Reynolds Sewer

Service

We Clean Sewers Without Digging

Drains Cleaned Electrically

FREE ESTIMATES

2-YEAR GUARANTEE

Phone Ann Arbor NO 2-5277

"Sewer Cleaning Is Our Business—Not a Side Line"

CAR & TRUCK LEASING. For details see Lyle Christwell at Palmer Motor Sales, 475-1301. 49tf

APARTMENT FOR RENT, unfurnished, first floor. One bedroom, stove and refrigerator, carpeted. Full basement, yard, heat furnished. No pets, no children, married couple only. 475-2018 after 5 p.m. 38tf

DIAMOND ROOFING, reroofing and repairing. Roof louvers installed. Gutters cleaned. Licensed roofer. Call 475-1129. 15tf

LAZY & INCOMPETENT house-owner seeks retired but still agile handyman. Objective: A little painting here, carpet cleaning there, etc., etc. Please call 475-7465. 40

HOUSE WANTED to buy, in or near Chelsea, three or preferably four bedrooms, 1,500 to 1,800 square feet. 662-9802. 40

WANT ADS

GRASS LAKE—4, or 5-bedroom home on 2 acres. Very large kitchen and living room. Utility room off kitchen. 2 baths—1 is partially finished. Some work needs to be done but would make an excellent home for a large family. Yard is all fenced in. Call Sam Cushman, Real Estate. (Area 517) 787-5040. 40

FOR SALE—Carnet, good condition, \$100. Call 475-8662 after 4 p.m. 40tf

MARY WOLTER

REAL ESTATE

7421 Dexter-Pinckney Rd.
Dexter, Mich.

SMALL TWO - BEDROOM, year around home, small lot, unfinished room that could be third bedroom or family room. Only \$18,000.

COUNTRY HOME on 1/2 acre, blacktop road, 1/2 hour from Ann Arbor, three bedrooms, natural gas furnace, two-car garage, fruit trees, and garden area. \$30,000.

EXECUTIVE TYPE two-level, three-year-old house, Portage Lake front, four bedrooms, two baths, two fireplaces, all carpeted, extras too many to mention. Dining room and master bedroom have sliding glass door to upper 50-foot slate deck, attached two-car garage.

COUNTRY BUILDING SITE, one or two acres, Joslin Lake privileges, \$14,000 per acre.

ATTRACTIVE LAKE FRONT, year around log house, with extra guest house, chain of nine lakes, exceptional good buy at \$21,900.

Mary Wolter

Real Estate

7421 Dexter-Pinckney Rd.

Phone 426-8188

ROBERT PATRICK—Building and home improvement, cement work and sea walls. Ph. 475-1077. 39tf

FREE—2 puppies. Mother is Siberian Husky. Phone 475-2182. 40

FOR SALE—Special factory built custom designed (one of a kind) camper. Lots of extras. A-1 condition. Call 1-878-3055. x41

ROOM FOR RENT—Private entrance, quiet person. Phone 475-1227. 40

TAKE soil away the Blue Lustre way from carpets and upholstery. Rent electric shampooer, \$1. Dancers. 40

FOR RENT—Upstairs apartment, unfurnished. No pets, no children. Call 475-1511. 41

Gem Travel Trailers

and Campers

PICK UP COVERS

4"\$100.00

26"\$179.00 and up

Triangle Sales

Chelsea 475-4802

ALCOA ALUMINUM SIDING specialist, Michigan since 1938. All exterior wood covered. Beautiful look - Insulation - Maintenance free. William Davis, 663-6635. x45

BABYSITTING in my country home. Cavanaugh Lake Rd. Ph. 475-8033. x45

FENCE—Chain link or redwood fence, all sizes. Material sold for your installation or we will install it. Call (517) 522-4337 for free estimate. 38tf

HOUSEWIVES, part-time work, 3 evenings weekly, 7-9:30. \$50 a week. Call personnel manager, 229-6788. Dexter and Chelsea locations. x40

WANTED—People interested in 2nd or 3rd income in their own home. Earning from \$100 to \$1,000 a month. For appointment call 475-2556. x38tf

HELP WANTED—Factory workers. Female preferred. Employment office open 9 a.m. to 2 p.m. VISCO Corp, 738 State Circle, Ann Arbor. x38tf

REDUCE excess fluids with Fluidix, \$1.69. Lose weight with Dex-A-Diet capsules, \$1.98, at Chelsea Drug. x40

VACUUM CLEANERS—Electrolux, authorized sales and service. James Cox, Manchester. Ph. 428-2831 or 428-3221. 42tf

CAR RENTAL by the day, week-end, week or month. Full insurance coverage, low rates. Call Lyle Christwell at Palmer Motor Sales, 475-1301. 25tf

1970 CHEVY 1/2 ton pick-up, 23,000 miles, camper shell, extras, \$18,000. Call 761-8474 after 5:00. x41

7-1973 ZIG ZAG, \$48.50—Small paint damage in shipment. In walnut saw table. Sews stretch material. No attachments needed as all controls are built-in. Makes buttonholes, sews on buttons and does many fancy designs. Only \$48.50 cash or terms arranged. Trade-ins accepted. Call Ypsilanti collect 483-4329, 9 a.m. to 9 p.m. Electro Grand. 40

NEW WANT AD RATES

Effective Week of March 1, 1973

CASH IN ADVANCE: Minimum 75c for 25 words or less. Additional at 3 cents per word.

CHARGE RATE (If not paid by 1 p.m. Tuesday deadline) Same as cash rate with 25 cents bookkeeping charge added.

DISPLAY WANT ADS: \$1.40 per col. inch.

COPY DEADLINE: 1 p.m. Tuesday preceding Thursday publication.

WANT ADS

ELECTRICAL WIRING of all types. New and rewiring. Ph. 426-4855. x20tf

1969 SKYLINE mobile home for sale, \$2,100. 2 bedrooms, living room, kitchen and bath. Partially furnished, a range and refrigerator. Ph. 426-4089 between 10 a.m. and 8 p.m. 40

BUILDING SITE wanted to build private home. In or near Chelsea. One to three acres. Ph. 662-9802. 40

EVINGER REAL ESTATE, Alpine St., Dexter. Phone 426-8518. x18tf

SEE US for transit mixed concrete. Klump Bros. Gravel Co. Phone Chelsea 475-2530, 4920 Loveland Rd., Grass Lake, Mich. x40tf

ROCKING M RANCH Arabian and Morgan studs service. Young stock for sale. 8080 N. Territorial Rd., Dexter, 426-8110. x45

FOR RENT—Very cozy 1-bedroom apt., semi-furnished, new appliances, private entrance, parking area. \$150 per month, includes utilities. 475-1213. x40

CAVANAUGH LAKE FRONT, 3-bedroom year-round home, \$35,900. Call the Gillies Company Realtors, 761-6130. x40

HOUSE FOR SALE—Suitable for moving, 538 N. Main St., Chelsea. Contact owner, 1-474-8552. x40

GEM 1970 pick-up camper, 1970 Ariens snowmobile, snowmobile sled. Contact Maxine Franklin, 475-8765 between 5 and 6 p.m., Monday-Friday, or anytime Saturday or Sunday. 40

THANK YOU
My sincere thanks to friends and relatives for their visits, beautiful flowers and cards. Special thanks to the Rev. Harry Weeks for his prayers and visits, while I was in the hospital, and while I am convalescing in my home. Your thoughtfulness is sincerely appreciated.

Mrs. William L. Schaules.

THANK YOU
I would like to thank all my friends, relatives and neighbors for the cards, flowers, phone calls and many kind deeds, that were done for me and my family while I was in the hospital and since my return home. It was greatly appreciated and always will be. A special thanks for Barbara Hughes and Helen Steele.

Thank you so much,
Mrs. Lavern J. Hafner.

THANK YOU
We wish to thank all our neighbors and friends who voluntarily used their time and machines to clear the roads around Waterloo and Waterloo Rd. to M-52. After two days of being completely snowbound we really appreciate the effort.

The Chuck Hafner Family,
Waterloo Village.

THANK YOU
My sincere thanks to relatives, friends and neighbors for their cards, flowers and kindness. A special thanks to Grandma Daum, who kept the washing machine going, and an open kitchen. It was all deeply appreciated and will never be forgotten.

Dot Hume.

THANK YOU
We extend sincere appreciation to our friends for the flowers and cards received since the death of our father and grandfather, Carl A. Givn.

Mr. and Mrs. Dale D. Barker.
Debra and Dennis Barker
Mr. and Mrs. Douglas Barker
and Dawn.

Week-Enders...

(Continued from page one)

Paul had lost all power at 3 a.m. Saturday.

With the loss of electricity, the church was not just without light and heat, the water was soon to run out once the electric pump was stilled. Plumbing ceased to work.

Only two gas ovens were working to prepare a make-shift breakfast of coffee and sausage before the party-ers faced the cold rides home.

All the homes dependent on that Detroit Edison electricity line were similarly robbed of power, and remained that way through the worst of the days, Saturday and Sunday. Detroit Edison workers were ready and waiting to do the repair job, but couldn't get to the substation on Chelsea-Dexter Rd. That road was first on the Road Commission's list once it had cleared I-94 and M-52.

County 4-H Horse Round-Up Date Set for May 13

The annual Washtenaw county 4-H Horse Spring Round-Up will be held May 13, at the Rural Activities Center on Saline Ann Arbor Rd., according to Duane Elliott, Round-Up chairman.

The event is open to any 4-H horse member in Washtenaw and surrounding counties. There will be both Western and English classes. Entry fee for all classes is \$1 which is to be paid the day of the Round-Up.

Show bills and entry forms may be obtained from any 4-H horse leader or the county 4-H office.

Each year consumers spend over 42 percent of income after taxes for services ranging from haircuts, shoe repairs and drycleaning to major auto repairs, medical care and education.

Stan Midgley Chucklelogue
Scheduled Sunday Evening

Stan Midgley will give his audience an amusing view of British Columbia, Sunday evening, a treat Chelsea almost missed because of the snow storm last week-end. He has agreed to reschedule his film for 8 p.m., Sunday, March 25.

His travelogue will focus on Emerald Lake, Rogers Pass, Victoria, the Gulf Islands, and the Columbia River Valley, all parts of the magnificent province Midgley toured by boat and bicycle. He also takes his audience into the past as he follows the gold rush road 400 miles to Barkerville, one of the biggest boom-towns in the country.

Midgley, the originator of the "Chucklelogue," is a graduate of Princeton University. For eight years he was a chemist in the pharmaceutical industry near Chicago. His hobbies were mountain-earring, bicycle riding and photography.

Among chemists, Stan soon became famous—but not famous as a chemist. He was famous because he rode his bicycle to work, 48 miles a day all summer long. Even more famous were the side-splitting vacation movies he brought back from his bicycle trips in Colorado and the other Rocky Mountain States. His photography was excellent even in those early days, but from the very first he added a delightful sauce of humor that left his audiences doubled-up with laughter.

In 1946, he entered a movie of a bicycle trip through the Bryce, Zion-Grand Canyon region in a nation-wide contest. It won the first prize of \$1,000. That did it! His hobby became his vocation and chemistry has had to struggle along without Midgley ever since.

Today, after about 2,000 professional platform appearances and 200 appearances with film on television, the Midgley Chucklelogues are known from Coast to Coast.

Stan specializes in American subjects, usually the west. He

claims there is so much beauty and interest right here at home that he has never been tempted to film abroad.

He appears on the most important lecture courses in the United States and Canada year after year. Few courses have the prestige of the venerable World Adventure Series at the Institute of Arts in Detroit where Midgley has appeared five consecutive Sundays for 10 consecutive years. March is now known as "Midgley Month" in Detroit. Do they get tired of him? Last year every show of "Midgley Month" was a sell-out.

In addition to his beautiful photography, he loads his films with trick photography and "gags." Few lecturers give as humorous narration as the man with the well-deserved reputation as "The Mark Twain of the Camera," Stan Midgley.

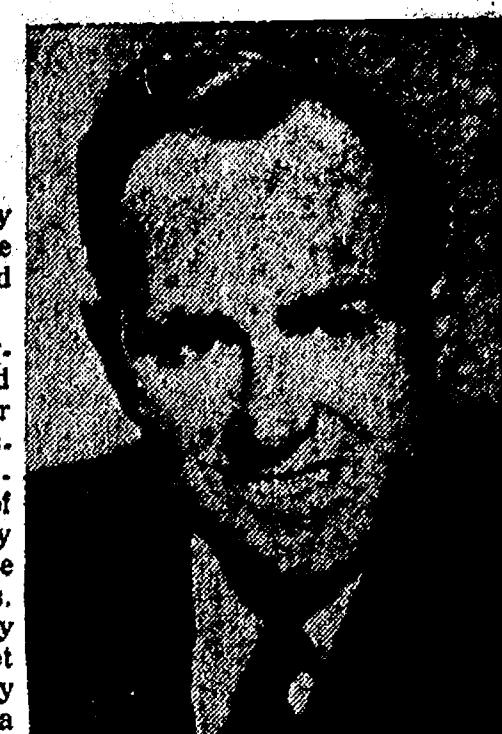

STAN MIDGLEY

The 50th anniversary of the national Rho Chi pharmacy honor society was observed in 1972 at the University of Michigan where the society was founded.

</

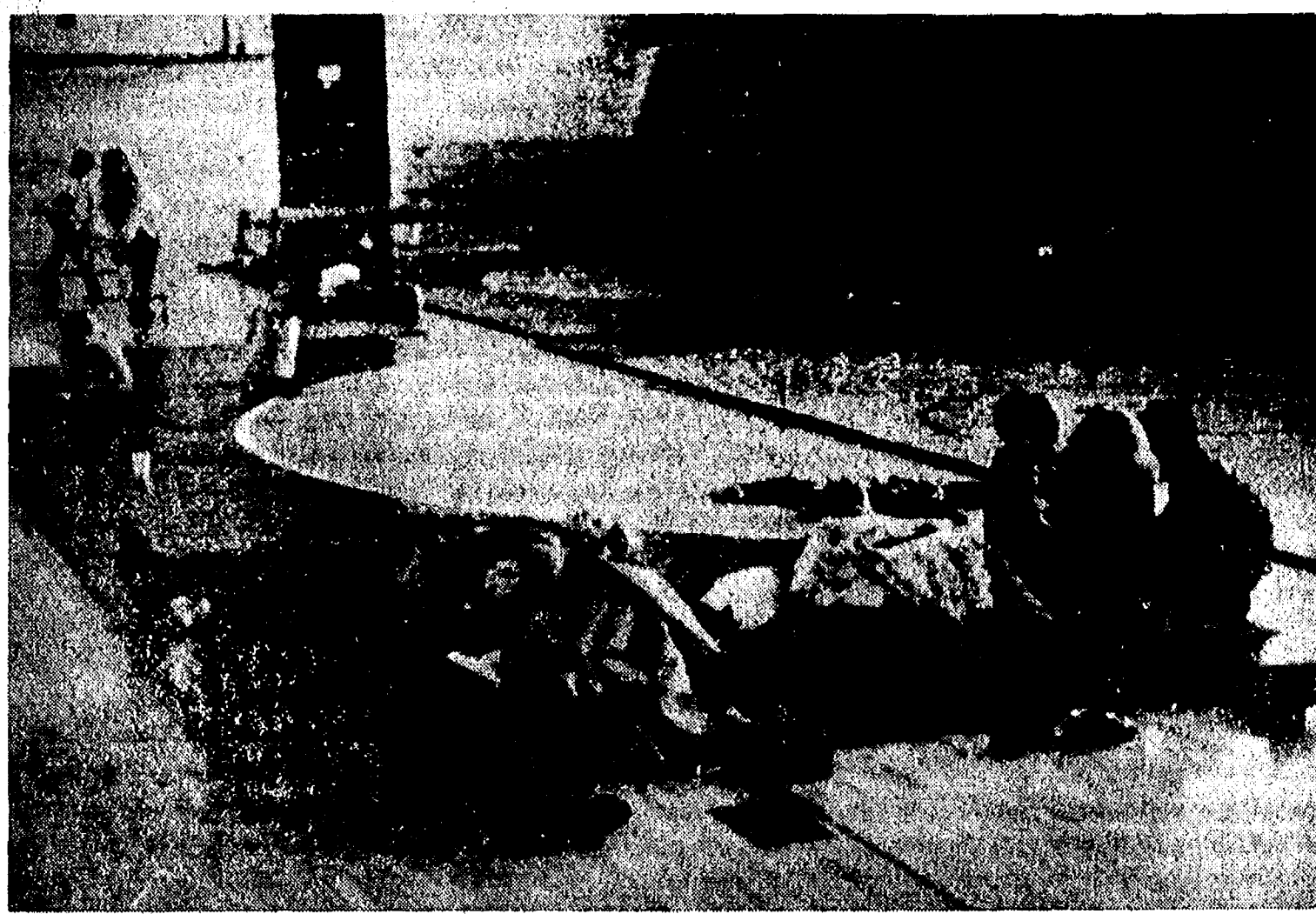

THE HIGH SCHOOL GYM served as play area, exercise room and sleeping quarters for nearly 600 persons last week-end as the worst driving conditions in the county's history drove more than 1,000 travelers into Chelsea. Through the spontaneous efforts of private citizens the high school was opened Saturday afternoon after the facilities at the Fair Grounds began to overflow. The wrestling mats offered some comfort to the weary crowd.

District Court Proceedings

Week of March 14-20
In 14th District Court during the week of March 14-20, Richard Page pled guilty to possessing marijuana. He will be sentenced April 14.

Thomas Hoeft was fined \$16 and costs for disregarding a stop sign.

Charles K. Howard, who had been placed on six months probation for drunk and disorderly conduct, failed to pay his fines and costs and did not keep probation appointments. He pled guilty to these infractions and was placed on extended probation for another six months. He must pay an ad-

ditional \$15 in fines which brings the total to \$45.

Timothy Green was fined \$50 and costs for drunk and disorderly conduct.

Norman C. Luttermayer pled guilty to violating the basic speed law. He was fined \$21 and costs.

Jocelyn Rousseau was found guilty of careless driving. A fine of \$25 and costs was imposed.

Willard C. Kohler pled guilty to drunk and disorderly conduct. He posted a \$250 bond until sentencing.

Telephone Your Club News
To 475-1371.

Letters to the Editor

To the Editor:

Even though I am 900 miles away in Tulsa, Okla., I have been closely following the Chelsea High school basketball team and as everyone else in the community is aware of they are not having a real good season. While I was in Chelsea for six weeks from Dec. 22 to Feb. 1, I noticed a lot of discontent by the fans on the way the team was doing and even more so on the way the players were being coached. I had many people come up and ask me just what kind of a coach Mr. Kelly was and why the players were at odds with him. I suppose my answer might have shocked a few people but I came out and told them that the reason the team was not winning was because the attitude of the team as a whole was pathetic.

Very few players on the team really cared and the so-called "leaders" of the team were only leading the team astray. The reason the team could not win even the "easy" games, if there is such a thing, was because the experienced and reliable players just did not care enough to put out and win.

I know that in a community this small people talk a lot, but I think it is time that the people of the community were given the facts of this situation as well as the Board of Education members, superintendent, principal, and yes, even our vice-principal. I admit I had some rough times during my career on the Chelsea High school basketball team. However, I cared enough to play over these hardships as did many of my friends on the team.

Maybe this letter will stimulate some community response and then again maybe it will not. Whatever happens you now have a good portion of the facts. Now maybe you will think again about the team and arrive at a sensible conclusion as to the reason for the team's dismal showing this year.

Sincerely,
Todd Sprague.

SCHOOL LUNCH MENU

Week of March 26-30

Monday, March 26—Pronto burgers, buns, trimmings, buttered vegetable, french fries with catsup, pear dessert, milk.

Tuesday, March 27—Spaghetti with cheese, buttered green beans, home-made bread, butter, cherry dessert, milk.

Wednesday, March 28—Ham loaf, with catsup, Irish potatoes, buttered corn, muffin, butter, ice cream, milk.

Thursday, March 29—Lasagna, buttered peas, bread, butter, pudding, cookie, milk.

Friday, March 30—Tuna casserole, salad, roll, butter, fruit cocktail, chocolate cake, milk.

Lima Planners Preside Over 3 Hearings

Lima Township Planning Commission presided over three public hearings Tuesday night, before their regular meeting. Only one of the three, the first one, brought results.

Harold and Nadine Weeks and a neighbor were present for the first hearing which was called to alter the zoning of the Weeks' land on Parker and Jackson Rds. A typographical error on the zoning map had left their store on land zoned for farming. Its zoning was changed to local business.

Detroit Edison Power Company representatives were bombarded with sharp questions during the second public hearing. It concerned the construction of two steel towers near Jackson Rd., in the township.

The opponents of the construction want the obtrusive towers placed away from the road so that they would be less likely to damage the appearance of the area.

The power company will return next Wednesday, March 28, with an architect to discuss the location of the towers. They maintain that the line has been drawn with the intention of causing as little obstruction as possible.

The third public hearing concerned Thunderbird Gun Club's request for a conditional use permit. The club wished to offer skeet and trap shooting. Opponents of the permit say that the noise and traffic as a result of the activity would make the area less desirable to residents.

The Township Planning Commission decided to postpone decision on the permit until they receive DNR recommendations on safety rules governing skeet and trap shooting. The permit request will be reconsidered at the special meeting, March 28.

CUB SCOUT NEWS

DEN 1, PACK 415—

Cub Scouts of Den 1, Pack 415, met Thursday, March 15, at the home of their den mother, Mrs. Atkinson. We finished part of our costumes for the March pack meeting.

Mike Bice brought a leprechaun he made in school and we all watched to see if it would disappear. He also brought treats. We played physical fitness games outside and Glenn Miller's mom was assistant den mother. We all took home a Pinewood Derby kit.

Todd Sprague, scribe.

DEN 8-9, PACK 445—

Den 8-9 of Pack 445 made their wire flowers today, and since it was such a good day we played volleyball. The treats were brought by Chan Lane.

Mike Ward, scribe.

"Lakelab," the first underwater habitat to be stationed in the U.S. waters of the Great Lakes, is one of many tools being used by University of Michigan scientists studying the lakes.

The University of Michigan Extension Service has been serving Michigan residents since 1911.

personalized

MATCHES

with name or initials
imprinted

48-HOUR SERVICE
When Requested

Yellow - Green - Blue

Reg. \$3.00 Value \$2.00
50 Books

METALLIC

Gold - Silver - Light Green

Reg. \$3.50 Value \$2.50
50 Books

The Chelsea Standard

300 North Main Street

PHONE 475-1371

social printing

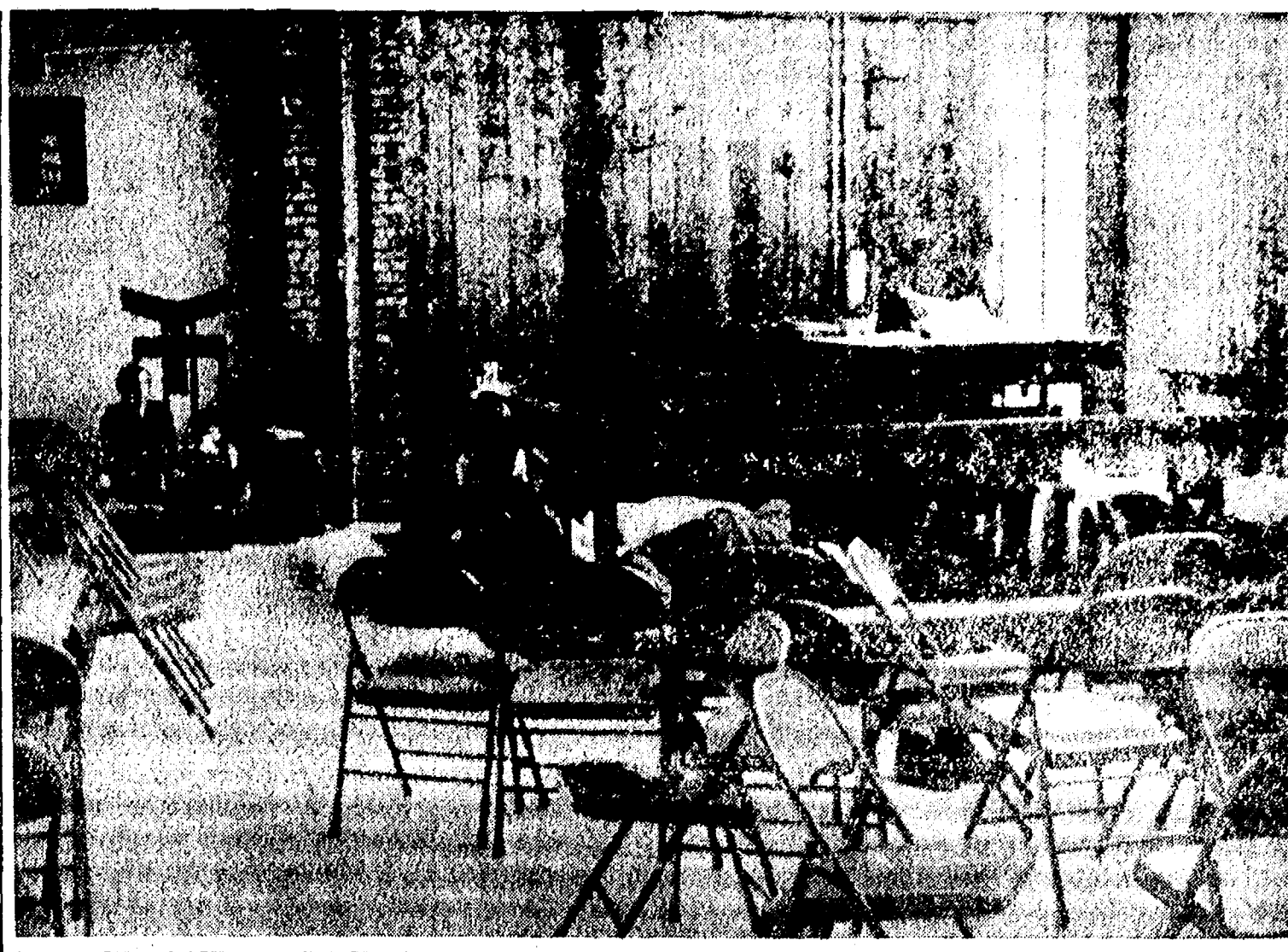

OUR SAVIOR LUTHERAN CHURCH was among the community churches to open doors to homeless persons last week-end. While not boasting the conveniences of home, warm food and friendliness were offered to help mitigate the hard-

ship. One of the guests at the church had left 75-degree weather in Phoenix, Ariz., to visit Michigan. She had second thoughts about her decision. Here some try to cat-nap near the altar while others sit listlessly against the wall.

Police Apprehend Escaped Convict

Chelsea patrolmen David Peobles and Robert Browning apprehended an escaped convict from Camp Waterloo, Thursday, March 18. They made the arrest after noticing a Negro man walking on Main St. wearing prison blues.

The police department had been previously alerted to the escape of several inmates from the camp.

The patrolmen approached the man, William Johnson, and made the arrest without difficulty. He was transported to Washtenaw County Jail.

Four Jackson Youths Arrested, Charged With Possession of Liquor

Chelsea police arrested four Jackson youths at Chelsea High school, Tuesday afternoon, March 13, on a charge of being minors in possession of liquor.

Three were arraigned and fined \$25 each last week. The fourth was ment weather kept him away. He pled guilty Wednesday and paid the \$25 fine.

The youths had been loitering on Chelsea High school grounds.

Who makes carpet buying decisions? Women do 90 percent of the time, according to recent studies by carpet manufacturers.

G. A.'s Catering

SUPERB FOOD
GRACIOUSLY SERVED

Specializing in
WEDDING RECEPTIONS

Banquets - Dinners
House Parties - Anniversaries
Graduations - Open House

PHONE 475-1100
CHELSEA

Dana Corp. Has Toll-Free Phone Line

Dana Corp., Toledo, O., is first with another new information service. Dana has a special, toll-free number that may be dialed from anywhere in the United States and the caller gets the latest information on the company.

For example, corporate officials may report significant effects of such actions as Phase III, dollar revaluation, changes in Dana's markets and other pertinent news. They will also announce the current status of earnings and sales.

Callers are also invited to ask questions, and answers will be mailed promptly.

Designed as a service to shareholders, analysts, news media and others, the "Dial for Dana" idea is believed to be the first of its kind offered by a major corporation.

Anywhere in the U.S. you can "Dial for Dana" by calling (toll-free) 800-537-8823; and if you are in Ohio, call 800-472-8810.

EXACT DUPLICATES?

Owing to the wide range of makes, models and options open to new car buyers, it is possible that no two cars turned out in any model year are exact duplicates.

Avoid leaving food standing in an aluminum vessel longer than necessary. Minerals in food cause pitting of aluminum.

Mobil-Toons By GLENN

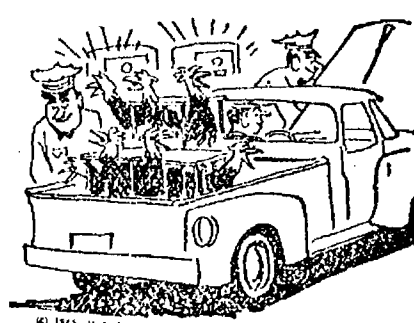

"Those are the first squawks we ever had on our service."

That reminds us: We specialize in tune-up service too!

GLENN'S MOBIL SERVICE

1629 M-52 & I-94

CHELSEA, MICHIGAN

Phone 475-1767

GLENN HEIM

PROP.

Ronnie C. Morley Earns Degree at CMU

Ronnie C. Morley of 237 E. North St. received a Bachelor of Science degree in education along with 98 other students at Central Michigan University this winter.

In all, 761 CMU students received bachelor's degrees while 216 earned master's degrees and 12 were awarded specialist degrees at the mid-year ceremony. This CMU graduating class, like most, comprised students representing CMU's eight bachelor's degree programs, the 47 curricula leading to six masters degrees and the nine curricula leading to three specialist degrees.

Subscribe today to The Standard!

LOVE'S THREESOME

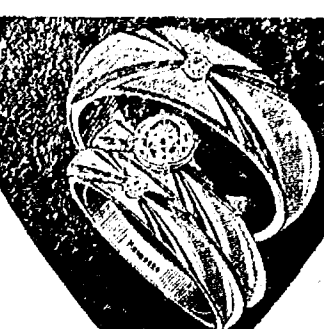

VOYAGE

WED. RING

MAN'S



WHELAN

WED. RING

MAN'S



CHELSEA

WED. RING

MAN'S

Keepsake

REGISTERED DIAMOND RINGS

WINANS

JEWELRY

Rings enlarged to show details.

Trade-Mark Reg.

REAL ESTATE ONE CALL US FIRST... BECAUSE WE ARE

WHY LIST WITH REAL ESTATE ONE?

1. WE FIND BUYERS—over 5,000 homes sold each year. (A city the size of Traverse City, Monroe, or Ypsilanti.)
2. BEST PRICE—COMPUTERIZED APPRAISAL TECHNIQUES help get top price.
3. OUT OF STATE BUYERS — We maintain a separate salaried department which specializes in contacting transferees and large and small corporations.
4. WE TAKE TRADES—over \$3,000,000 worth of property sold last year because of our Trade In Program.
5. WE HAVE 23 LOCAL OFFICES AND 11 OUT-STATE OFFICES TO SERVE YOU.
6. CLOSING EXPERTS—We maintain the most modern computerized closing department staffed by professionals.
7. BEST TRAINED—Our Sales Associates spent over 50,000 hours in technical instruction last year alone.
8. FULLY STAFFED — We have 350 full time professional sales associates.
9. WE SHOW HOMES — over 1200 prospective buyers are shown homes by REO Associates each week.
10. OUR EXCLUSIVE PHOTOGUIDE has a distribution of over 50,000 a year to prospective buyers, corporations, motels and retail stores.
11. WE ADVERTISE MORE THAN ANY OTHER COMPANY — over six full pages of newspaper advertising alone each week, plus radio and television.

We would like to find you not just a house, but a home that you can feel is really yours. Picture yourself in one of these:

... A majestic mini-estate on beautiful country road, 17 acres of rolling landscape combine with a small pond in the front yard, and a six-room, brick and frame house to offer you a truly beautiful experience in country living. \$89,900.00. 73-0401.

... A builder's palace set high on a hill close to Chelsea. The house sits on three acres and has all of the quality extras including five bedrooms, 2½ baths, dining room, family room, fireplace, and a heated 20x40 swimming pool. Living fit for a king. \$87,500.00. 63-0177.

... A home you would be proud to entertain in. This house is a bi-level with three bedrooms, dining area, two-car attached garage. Situated in an area of good schools. Five acres of land rounds out the perfect country setting. A beautiful place for a housewarming party. \$86,000.00. 73-0543.

... A small home for nature lovers. This three-bedroom home is 15 minutes north of Chelsea. The lot backs up to state land and there is a flowing creek on the property. You also have access to Williamsville Lake. A beautiful buy for those who appreciate Mother Nature. \$22,900.00. 73-0486.

In these days of hectic city life every man dreams of having a piece of land of his own where he can relax and enjoy the unadorned country life. Let us introduce you to:

... Two beautiful building sites in the Chelsea School District. We have 10.03 acres with an ideal pond site and an adjoining 5.8 acres. Perfect for the city man who wants to get away from city worries in a country atmosphere. \$11,900.00 and \$9,000.00 respectively. 73-0435.

... A fascinating piece of property, 10.03 acres in the Manchester area. The imagination can conjure up beautiful pictures of a dream home and a pond set against the beauty of a mature woods at the back of this property. It can be yours for \$15,000.00. 73-0157.

Always dreamt of owning a horse farm? We have 28.65 acres ideally suited for that purpose. Imagine yourself riding in the wind over your own gently rolling, secluded land. There is a large barn and a mobile home already on the land. A beautiful site. \$39,900.00. 72-2500.

WE'RE BUILDING...

... our sales staff! Real Estate One is the Midwest's largest real estate firm and we're constantly looking for men and women who are interested in joining our profession. We are justifiably proud of our extensive training program and of the many programs which Real Estate One offers their sales staff to help them become top producers. For a confidential interview call Gary Lillie today.

Real Estate One.
WEED REALTY, INC. ASSOCIATES

ANN ARBOR
1300 S. MAIN
761-8313

CHELSEA
1196 M-52

475-8693

MEMBER MULTIPLE LISTING SERVICE

NOTICE TO CHELSEA VILLAGE RESIDENTS

The 1973 tree planting program will be carried out during April.

Any village resident who wants a tree planted on his lawn extension should call 475-1771 before April 10, 1973.

VILLAGE OF CHELSEA

F. WEBER, ADMINISTRATOR

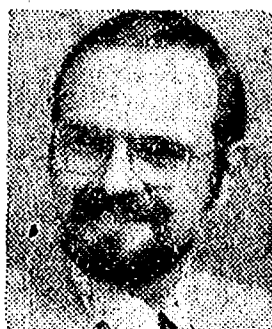

DAVE ROWE
475-8065



DOUG ROBESON
475-7389

FARM BUREAU
INSURANCE
GROUP, INC.



Farm Bureau Mutual • Farm Bureau Life
Community Service Insurance • Community Service Acceptance

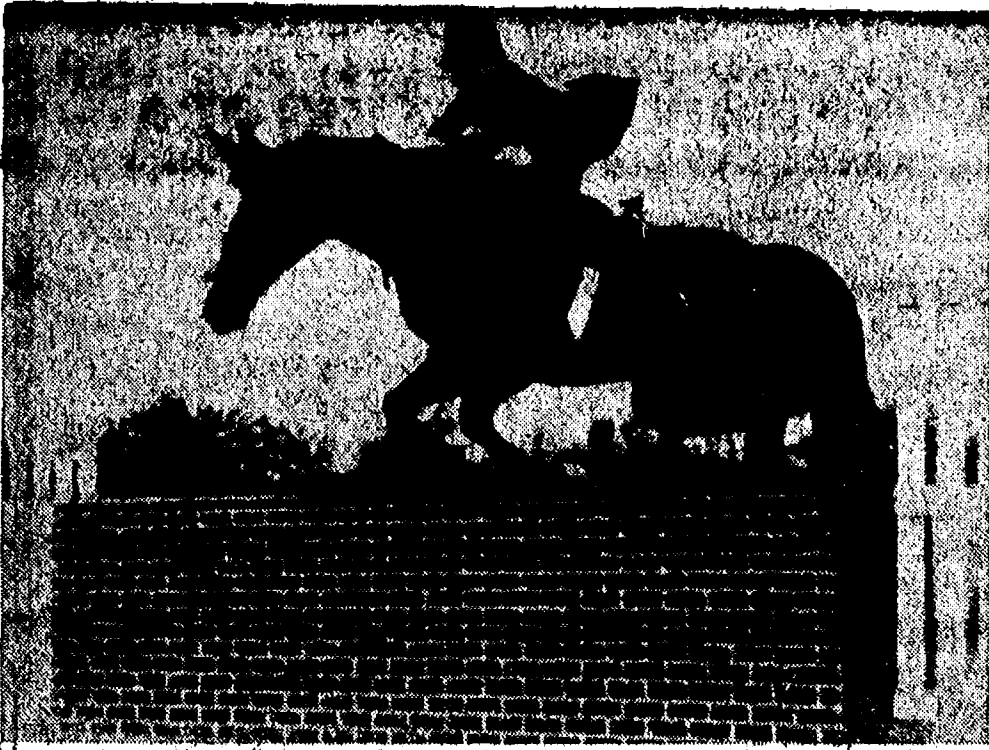

UP AND OVER: 10-year-old Katie Donkin puts "Bittersweet" over a fence. Katie and her parents, Mr. and Mrs. Thomas R. Donkin of Cavanaugh Lake, are members of the Huron Valley Dressage Association, located on the farm of Mrs. May Mast in Dexter. Katie and her brother, Tommy, 7, actively assist in the daily care and training of the three horses owned by their family.

Local Dressage Association Building Training Facilities

The Huron Valley Dressage Association (HVDA), a group of area residents organized last fall for the purpose of training their horses in Dressage, has been successfully showing their steeds in spite of numerous difficulties.

Dressage, a system of progressive gymnastic exercises, builds muscles which produce a mount that is free of resistance, supple, in balance, and able to move easily and comfortably over any terrain.

The training involves mastery of various movements, a process which is similar to the teaching of ballet.

The HVDA has had to cope with an unexpected growth in its membership and the lack of an indoor riding facility. As a result, the members, who are communally responsible for the care and maintenance of their animals, grounds and equipment at the Cottonwood Farm north of Dexter, have set about building new jumps and other equipment to accommodate the increasing number of horses involved in the exercises. The inclement weather has not been a boon to their cause.

Despite pounded thumbs and blisters, sore backs from lifting 12-foot beams and 100-pound grain sacks, the riding group has been out every day training their horses.

Because of the building chores and the weather, the group has not been able to attend as many shows as they would have liked. They did, however, take five horses to the first show of the Winter Dressage Series at Bloomfield Open Hunt Club last January.

The Chelsea group placed as follows: Training Level Test 1: fourth place to Barbara Garn riding Woodhue, owned by Mrs. Ian MacLeod; Training Level Test 2: fifth place to Bittersweet, owned and ridden by Mrs. Lin Donkin; First Level Test 1: second place to Daktari ridden by Penny Bartlett and owned by Mr. and Mrs. Donkin;

third place to Bittersweet and Lin Donkin; First Level Test 2: second place to Daktari ridden, this time, by Mrs. Francis Hinchcliffe. Mrs. Hinchcliffe also rode Daktari to a fourth place in Senior Dressage Equitation.

In January, the Donkins took their horses, Daktari and Bittersweet, to the first show in the Winter Series at Stoney Ridge. Katie Donkin showed Bittersweet to a second place in Maiden Equitation on the Flat and a fourth place over fences.

Mrs. Donkin rode Daktari to a first-place victory in Adult Working Hunter and placed Bittersweet third in Adult Equitation over fences. She also received a Reserve on Daktari in Adult Equitation on the Flat.

Miss Bartlett received fourth- and sixth-place ribbons on Daktari in the two Adult Working Hunter over Fences classes. The points accumulated by Mrs. Donkin and Miss Bartlett won the Adult Working Hunter Championship for Daktari. Miss Bartlett also placed Daktari fifth in the Open Jump class.

On March 10-11, the HVDA showed at Centaur Farm in Walled Lake, in a Michigan Dressage Association sponsored show. In Training Level 1, Barbara Garn showed Twilight, owned by Mrs. Bimi Merseau, to a second place. Mrs. Donkin was fifth on her horse, Bittersweet. Mrs. Hinchcliffe placed Twilight fourth in Training Level Test 2. Miss Bartlett placed Bittersweet third in that test.

Bittersweet and Miss Bartlett received the first-place trophy for First Level 1.

Although the HVDA has been very busy with their building projects and battling the elements, they organized a Dressage Clinic in February which was taught by Dr. H. L. S. Van Schaik of Cavendish, Vt., who is one of the leading authorities on Dressage in this country.

Before coming to America, Dr. Van Schaik rode with the Olympic Team of the Netherlands and won a silver medal. He trained Mrs. Francis Hinchcliffe of Dexter who is now Equestrian Advisor for the HVDA.

Thomas Donkin of Chelsea is business manager for the group and inquiries concerning lessons or training may be directed to him. With good weather becoming more of a reality, the group has many plans.

Subscribe today to The Standard!



AS THE HOURS SLOWLY TICKED BY, these stranded travelers at the Fairgrounds chatted, played cards and got to know each other. Well-fed and warm, they were nevertheless hungry for news from the outside. Several men wanted to organize a group to dig out the vehicles left on I-94, but the lack of transportation kept them inside and helpless.



WITH FATIGUE AND RESTLESSNESS SHOWING, the guests at Our Savior Lutheran church nibbled on sandwiches Sunday afternoon while waiting for the roads to be cleared. Many were forced to spend Sunday night, too, in the church.



ALL-NIGHT CARD GAMES helped pass the time for some of the stranded motorists shown here in the high school cafeteria. Others watched the television set in the auditorium. Still others spent amusing hours, Sunday, trying to rearrange the high school parking lot.



NOT A WHOLE LOT of activity was seen in Merkel's parking lot last Sunday morning. A deep carpet of snow drifted up to first floor window sills as if to get a peak at the carpet sale inside.

Club, Social Activities

ESTHER CHAPTER

Esther Chapter of Congregational church met March 18 at the home of Mrs. Richard Smith. Devotions were given by Mrs. Lydia Penthallegon. Subject for the meeting was "Treasures That Last," taken from the book "Focus on Living."

Most of the evening was devoted to making plans for the spring salad luncheon on April 11. Calling lists for food and tickets were distributed.

It was approved that the group purchase a light to be placed in the church dining room.

Mrs. Smith, the hostess, served lunch to the group.

Next meeting will be April 19.

WOMAN'S CLUB

Woman's Club of Chelsea met Tuesday, March 13, in the club room of the McKune Memorial Library. Twenty-three members and two guests were present. Guests were Mrs. Linda Soule of Illinois and Mrs. Bowers who moved to Chelsea recently when her husband joined Dr. Lane's veterinary practice.

The program, "Women in Religion" was presented by Mrs. Byron Soule. She talked about the aims of women in religion.

Hostesses were Mrs. Thomas Smith and Shirley Smith. At the next meeting, March 27, the program will be, "Women in Entertainment."

TO THE RESCUE

The Philadelphia Skating Club and Humane Society is the oldest ice skating club in the United States. Formed in 1849 as the Philadelphia Skating Club, it changed its name in 1861 when members began patrolling the Schuylkill River with coils of rope to rescue skaters who fell through the ice.

LYNDON STUDY CLUB

Lyndon Study Club met March 15, at the townhall with 19 members present. Two guests also attended the gathering. Hostesses Mrs. George Goodwin, Mrs. Guy Barton, Mrs. Annabelle Whitman and her daughter, June, were responsible for the tables decorated in a Chinese motif. The dinner was also in keeping with the Chinese lesson.

The meeting, called to order by chairman Mrs. Robert Basset, was turned over to a lesson by Mrs. Charles Fuhrmann.

Hostesses at the next meeting will be Mrs. Lawrence Shanahan, Mrs. Charles Fuhrmann, and Mrs. Nettie Hall. That meeting will be April 19.

A card was sent to William Hogan and a birthday cake and song were presented to Mrs. Annabelle Whitman and Mrs. Mary Clark.

Shelled nuts maintain their good flavor quite well if kept in an airtight container. They will keep in the refrigerator for about six months or in the freezer for up to two years.

Mother-Baby Care Classes Scheduled By Red Cross

Washtenaw County Chapter of American Red Cross is announcing a class in Mother and Baby Care. This course is designed to teach the individual to prepare for parenthood as well as to care for a newborn infant. It also teaches basic nutrition in pregnancy and gives the student confidence in holding, bathing and caring for a child up to one year of age.

Mother and Baby Care classes begin Monday, April 2, 7 to 9 p.m., at the Red Cross Operations Center, 2729 Packard Rd., Ann Arbor. Classes meet on Mondays for six lessons ending May 7. Instructor will be Mrs. Mary Sexton, R.N. Fathers and mothers (couples invited) are welcome.

There is no charge for the class and you may sign up by calling Red Cross at 971-5300, between 8:30 a.m. and 5 p.m., Monday through Friday.

TELEVISION SATURATION

Children, on the average, will watch 18 thousand hours of television before graduating from high school, according to research.

NEED A HOBBY? THE WHAT'S IT SHOP

(Former Ziegler Market in Dexter)

Offers you a place where you can decorate your own home... make your own gifts... have fun.

It's like ceramics but absolutely no firing or baking.
WORK AREA - FREE INSTRUCTIONS

HOURS: Mon., Tues., 1-6 p.m.; Wed., 1-10 p.m.; Thurs., 1-8 p.m.; Fri., 1-6 p.m.; Sat., 10:30 a.m. - 4:30 p.m.



Last chance to sign up for Beginning Crochet Classes

Call us at 475-2512

for more information.

TAILFEATHER BOUTIQUE

A FUN PLACE TO SHOP

105 N. Main, Chelsea

Phone 475-2512

Magic Mirror Beauty Salon

Open Tuesday thru Friday
9 a.m. to 9 p.m.
Saturday, 8 a.m. to 3 p.m.

PHONE 665-0816

ST. PATRICK'S STORM SALE

Because of the storm St. Patrick riled up on his day

we are repeating the big Men's & Boys'

SHORT SLEEVE SHIRT SALE

Many colors and styles.
All new spring stock.

Be sure to save real green money!

THURS. - FRI. - SAT.

MARCH 22-23-24

DANCER'S

Chelsea's Friendly Dept. Store

Scholarships for Homemakers Only

If you're a homemaker with children at home or in school, life can become so hectic that you need some time to get away and do something for yourself. Every June Michigan State University offers you this chance, with its College Week for Women, four days of on-campus activities designed particularly for homemakers. And the Woman's National Farm and Garden Association offers full scholarships to College Week.

This year College Week for Women will be held June 18-21 in Michigan State University's Akers Hall. Its over-all theme is "Women Can... Can You?" Activities include daily assemblies, special interest classes of your choice, recreation, conversation, relaxation, and meals to make you forget your diet. The cost for attending full-time is \$5, including classes, meals and lodging. One day attendance, including lunch, is \$5.

If the idea sounds good to you, but the money is a problem, act now and apply for a scholarship. The Farm and Garden Scholarships cover the entire campus costs of classes, meals, and lodging.

Who's eligible for a scholarship? You are, if you're a homemaker with pre-school or school-age children. First timers for College Week are especially welcome to apply.

Interested? Then contact Helen Fairman at the Co-operative Extension Service, County Building, Ann Arbor (663-7511, ext. 227) for more information and an application. Please do it today. Completed applications are due by Monday, March 26.

Nectarade, a newly developed citrus drink, is made from grapefruit puree.

VILLAGE BEAUTY SALON

LORETTA - SANDY - EULA
CHERYL - JANICE - CAROL

107 N. MAIN

PHONE 475-1671

OPEN MONDAY THRU SATURDAY

Evenings By Appointment

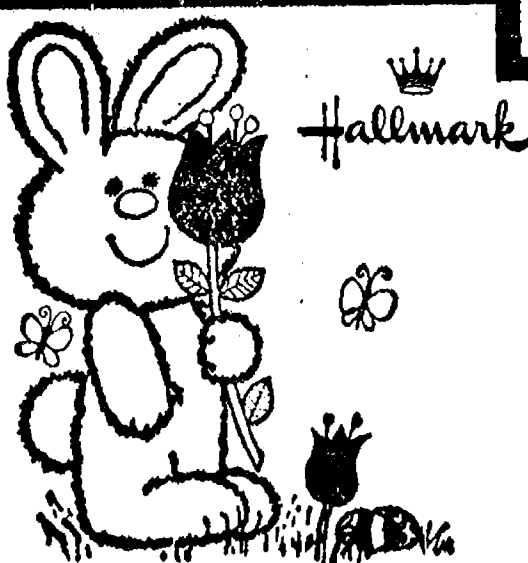

Got spring fever?

Cure it with a look at our happy things for spring and Easter—cards, candles, home decorations from Hallmark. You can treat your friends, too, by giving a party with colorful Hallmark party sets. Spring's a wastin'!

CHELSEA CARD & GIFT SHOP

116 S. Main Ph. 475-7501

89⁹⁵

**SPECIAL PURCHASE
TWIN SIZE
MATTRESS &
BOX SPRING
SET**

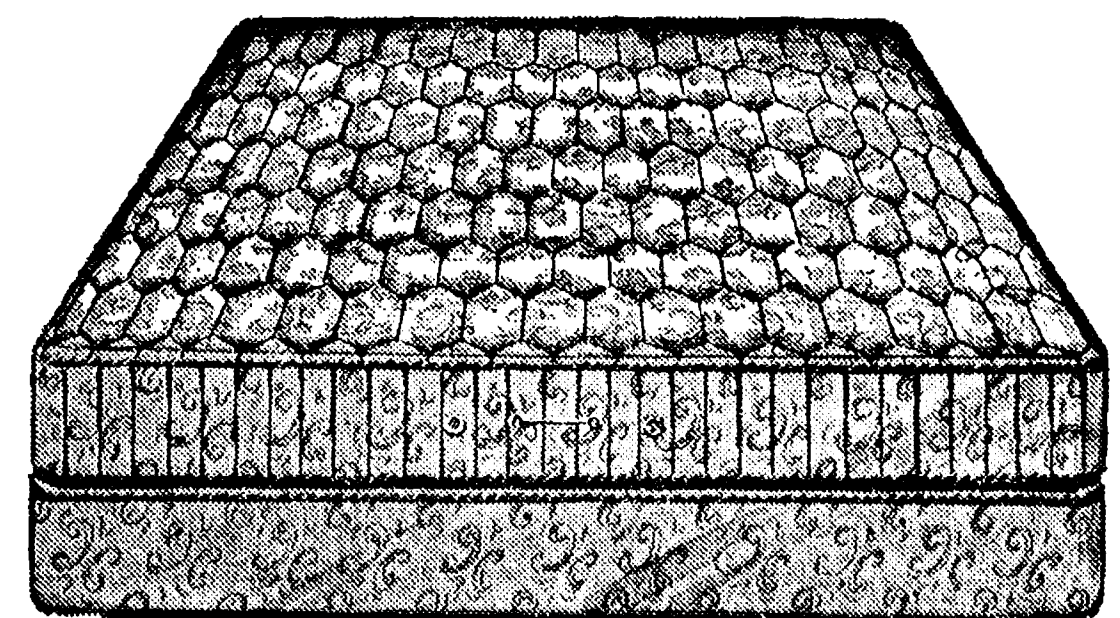

STEARNS & FOSTER Winthrop

Firm Construction, Quilted Top.

Compare at \$120.00

Merhel

HOME FURNISHINGS

Community Calendar

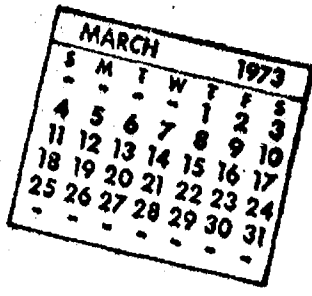

Mill Creek Research Council annual meeting, March 27, 8 p.m., at Lima Township Hall.

The University of Michigan Gilbert & Sullivan small company presents "Haste to the Wedding" by W. S. Gilbert and George Grossmith, Friday and Saturday, March 23, 24, in the Michigan Room of the University of Michigan League, 8 p.m. Admission is charged.

Modern Mother Child Study Club March 27, 8 p.m., at the home of Mrs. Leo Wroble. Speakers will be students at Chelsea High school. No guests please.

Olive Lodge No. 156 F&AM Special communication 7:30, Tuesday, March 27. Master Mason Degree.

Dexter Township Board meeting at 8 p.m. Tuesday, March 27. Only item on agenda is zoning ordinance.

Chelsea Child Study Club Fashion Show at Merkels, with spring clothes by Hadley's, is rescheduled for Tuesday, March 27, same time and place, 8 p.m. at Merkels. Tickets are still available from club members or at Merkels the evening of the show. All proceeds go to the Chelsea Recreation Council.

Ann Arbor Saturday Night Singles Club dance for single adults 25 years and over, held at the YM-YWCA, 350 S. Fifth Ave., Ann Arbor, 9 p.m. to midnight, every Saturday. Live music, mixers and refreshments. For more information call 663-6068.

Saline Art Fair, May 6, from noon until 6 p.m., at the Community Center, Monroe St. If you are proud of your work and would like to sell some of it, contact Alice Walters, 319 Pleasant Ridge, Saline, for an application blank. Forms must be returned by April 21. The fair will be out-of-doors unless it rains. Sponsored by Saline Jaycee Auxiliary.

American Legion and Auxiliary hospital equipment available by contacting Don O'Dell at 475-8249.

Senior Citizen Fun Nite every Friday evening at 7:30.

Kinder Klub, March 27, at Mrs. Nancy Keezer's. This will be a Fun Night.

Sylvan Township Board meeting the first Tuesday of the month, at 7 p.m. at Sylvan Township Hall.

Inquiries regarding the Chelsea blood bank may be directed to Harold Jones in the event that Mrs. Dudley Holmes is unavailable, or to Mrs. Pauline McKenna, American Red Cross in Ann Arbor, 971-6309.

Parent-teacher conferences Thursday, March 29, from 12 to 6 p.m. at Beach Middle school. For appointment, call 475-8601 between 9 a.m. and 3:45 p.m. March 26, 27, or 28. Indicate teacher's name when making appointment.

Singles 25 and Up: The Tuesday Night Singles Club is holding a Slide Night at their dance at the YM-YWCA in Ann Arbor on March 27, to show pictures of previous events. Bring any slides you'd like to show. Dancing from 9 until midnight.

Woman's Club, March 27, at 8 p.m. in McKune Library. Topic: "Women in Entertainment."

National Honor Society Initiation for new members, 1:30 p.m. Wednesday, March 28, in the high school auditorium.

Jaycee Cribbage tournament rescheduled to start Monday, March 26, at Beach school cafeteria. Registration from 6:30 to 7 p.m. Play starts at 7 p.m. sharp. Tournament will continue for the next five consecutive Mondays.

Kiwanis Travel Series, rescheduled for Sunday, March 25, 8 p.m. at the high school auditorium. The film, which was to be shown last Saturday night, was postponed because of the storm.

American Legion and Auxiliary birthday party, Saturday, March 24, 6:30 at the Legion Home at Cavanaugh Lake. A potluck, bring dish to pass and your own table service.

Washtenaw County's annual 4-H Spring Achievement Show, March 30-31 at Dexter High school.

VFW Auxiliary social meeting, March 26, at 8 p.m. in the Rebe-Kah Hall. Guests welcome.

Lima Township Board meeting the first Monday of the month, 8 p.m. at the town hall.

Dexter Township Board meeting first Tuesday, bi-monthly, Dexter Town Hall, 8 p.m.

Humane Society of Huron Valley has dogs and cats for adoption and to be reclaimed by their owners. Phone 662-5585, or go there from 9 a.m. to 5 p.m. daily, Sundays, 1 p.m. to 5 p.m. 3100 Cherry Hill Rd., 1/4 mile south of Plymouth Rd. at Dixboro.

For income tax information, call the Internal Revenue office in Ann Arbor, 971-0370.

Hot meal service brought to home of elderly or disabled. Available seven days a week to people living in the Village of Chelsea. For more information call 475-2923 or 475-3014.

DEATHS

Mrs. Absalom Faugell Former Minister's Widow Dies at Methodist Home

Emma Faugell, the widow of the Rev. Absalom Faugell, died, Monday at the Chelsea Methodist Home at the age of 92. She had lived at the home since Nov. 3, 1958.

She was born Jan. 13, 1881 in Osborne, Kan., the daughter of Jonathan and Elizabeth Linge Bleam. She married April 10, 1905. Her husband died July 1947. She moved to the home from Alamogordo, N. Mex.

She is survived by two sons, Dwight of Alamogordo, N. Mex., and Arthur of Albuquerque, N. Mex.; a brother, William Bleam of Indiana, and three sisters.

Funeral services were Tuesday, March 20, at the Chelsea United Methodist Home. The Rev. Richard Clemans officiated. Burial was at the Riverside Cemetery, Elkhart, Wednesday, March 21.

Mrs. Clarence McBride Former Chelsea Resident Dies at Allegan Hospital

Mrs. Tressa F. McBride of Hopkins and formerly of Chelsea, died at the Allegan General Hospital, Wednesday, March 14. Mrs. McBride was born March 5, 1898 in Hopkins township, the daughter of Wesley and Rella Hoffmaster.

She was a member of the Community Reformed church; member and Past Grand Matron of the OES Hopkins Chapter No. 499, and the Ladies Literary Club of Hopkins. While living in Chelsea she was a member of the Congregational church.

Surviving are her husband, Clarence, and four children: C. Royal, Ypsilanti; Bernath, Plainwell; Mrs. Vivian Lovall, Grand Rapids; and Mrs. Deloris Rood of Hopkins. Eleven grandchildren, eight great-grandchildren and many nieces and nephews also survive.

Funeral services were held from the Gordon Funeral Residence, Hopkins Chapel, Saturday, March 17 at 11 a.m. The Rev. Sanford Morgan officiated. Interment was in Maplewood Cemetery. Those who desire may make memorial contributions to the Michigan Heart Association.

BIRTHS

A boy, Aron Alan, Monday, March 19, in Grand Rapids, to Mr. and Mrs. Kim Schrotenboer of Ada. The mother is the former Susan Holmes, daughter of Mr. and Mrs. Dudley K. Holmes. Paternal grandparents are Mr. and Mrs. Albert Schrotenboer of Grand Rapids.

A boy, Brian Karl, March 14, at St. Joseph Mercy Hospital, Ann Arbor, to Mr. and Mrs. Kenneth Wenk of 11928 Whitmore Lake Rd., Whitmore Lake. Paternal grandparents are Mr. and Mrs. Ernest Wenk of Chelsea. Mr. and Mrs. Glen Hutchins of Flint are parents of the mother.

Gambles Store Broken into Sunday Night

Sam Johnson has reported that Gambles store was broken into Sunday night. Although a complete inventory has not been made, five shot guns and rifles have been discovered missing. Johnson believes the thieves entered by the back door.

Kiwanis Travelogue Snowed Out Last Week

Innumerable programs were scratched because of the blizzard last week-end. The fifth installment in the Kiwanis Travel and Adventure series, which was originally planned for last Saturday night, was one of them.

Stan Midgely's "chuckelogue" has been rescheduled for this Sunday evening, at the regular time, 8 p.m., at the high school auditorium. It will be a light-hearted look at British Columbia.

MODERN CRAFTSMEN Colonial clockmakers often had little training, but produced accurate timepieces. Talented amateurs continue the tradition. Discarded automobile parts have been fashioned into clockworks, and one man recently made a grandfather clock with all the mechanism carved from wood.

CHELSEA FINANCE CORP.
\$25 to \$1,500
For Any Worthwhile Purpose

See or Call
FRANK HILL
at 475-8631

111 PARK STREET
CHELSEA, MICH.



RAPT ATTENTION: With wide-eyes and mixed expressions, Fagin's band of boys listens attentively to his lecture on the art of thievery. As adept at learning as he is at teaching, they practice their skill to eke out an existence in the teeming streets of 18th century London. Their plight, their courage and the comradeship among the scallywags will be reconstructed this afternoon, and Friday and Saturday evenings in the Chelsea High school production, "Oliver!" Here Fagin's (Jeff Daniels) gang consists of, from left, Steve Pennington, Jim Powers, Todd Wurster (Oliver), John Daniels, Tim Stubbs, Frank Cianciolo, Jim Alexander, and "Jet" Morrison.

Many Rural Homes Lose Electric Power...

(Continued from page one)
Ed Sherburne, Detroit Edison district manager for a three-county region, reports that the townships west of Ann Arbor were the hardest hit of all of Washtenaw county. He explains that the power failures, which began as early as 10 p.m. Friday, were caused by downed lines and poles. The lines were often brought down by falling branches weighted down with wet snow. The poles fell victims of skidding cars that were out of control on icy roads. Some areas were without power for 48 hours, says Sherburne, because repair men could not reach the trouble spots. "We couldn't reach the downed wires except by snowmobile," he explains, "and you can't repair a pole with a snowmobile." Power wasn't fully restored in the area until 7:30, Monday morning, even though crews worked for 18 hours straight, caught some sleep and tackled the job again. This storm, the worst, says Sherburne, in the last seven years, left 6,500 customers without service. The area to the west of town that is serviced by Consumers Power was luckier. Fewer homes were powerless there.

TRIBUTE TO CHELSEA

Submitted by a Proud Resident

C—is for CHEERY people.
H—is for HEARTFELT.
E—is for EVERYONE who helped in every way.
L—is for LOVE shown to so many strangers.
S—is for SPACE they shared in homes, schools, churches, etc.
E—is for EGO.
A—is for ALMIGHTY who watched over all of us.

M—is for the MANY people stranded.
I—is for INCHES of SNOW that accumulated.
C—is for CHARITY so much given.
H—is for HELP from our fellow man.
I—is for INSECURE feelings of many.
G—is for GREAT, that's what this town is.
A—is for AGED that were looked after.
N—is for NICE that is anyone reading this, and helped in any way.
ADD an S for SNOWMOBILES, owners and DRIVERS, what would we have done without your HELP?

CHELSEA, we are proud of you, a great little town. "GOD BLESS YOU."

"Intellex" program at the University of Michigan, in which a student can earn an M. D. degree by age 22, enrolled its first students last fall.

The Real Estate Program of the University of Michigan this year presents 19 institutes at 19 locations across the state, offering week-long concentrated courses.

KIWANIS TRAVELOGUE

WITH STAN MIDGLEY

Postponed Because of Storm to

SUNDAY, MARCH 25
8 p.m. Chelsea High School Auditorium

THERE'S ONLY ONE WAY TO SAVE \$5000 ON YOUR NEW HOME — AND YOU'VE GOTTA WORK FOR IT!

Housing experts are in general agreement that the gains from lower wage rates and assembly methods of factory-built housing are about offset by added costs of extra handling and transportation. You wind up paying as much or more for a factory-built model as you would for an ALL-CUSTOM home!

THE REAL WAY TO SAVE IS TO PUT SOME OF YOUR OWN TIME INTO THE BUILDING PROCESS:

Pay for only the amount of help you need,
(Prevail on your friends from time to time, of course) and
DO THE REST YOURSELF!

STARTING WITH CHELSEA LUMBER

You'll be amazed at how helpful local suppliers and tradesmen will be when you build. One by one the 'mysteries' of the building process will disappear and

YOU'LL GET:

THE HOME YOU WANT, THE QUALITY YOU WANT,

\$5000 BIG ONES IN THE BANK

And the life-long satisfaction of having created your own home!

YOU CAN DO IT!

and

CHELSEA LUMBER CAN HELP!



GO GAMIBLES



SAVE \$20
Continuous Cleaning
30" Gas Range

Reg. \$209.95 **\$189.95**

Reg. \$219.95 Electric Model, \$199.95

You'll never have to clean this oven — it cleans itself while you bake! With timer, lift-up top.

**ALWAYS BETTER BUYS
AT GAMIBLES**

FOOD SAVINGS

MULTIPLY HERE!

U.S.D.A. CHOICE BEEF STEAK SALE

| | | |
|-------------------------------|--------------------------|---------------|
| U.S.D.A. CHOICE BEEF | SIRLOIN STEAK lb. | \$1.69 |
| U.S.D.A. CHOICE BEEF | T-BONE STEAK lb. | \$1.89 |
| U.S.D.A. CHOICE BEEF | P'HOUSE STEAK lb. | \$1.99 |
| U.S.D.A. CHOICE BEEF | ROUND STEAK lb. | \$1.49 |
| U.S.D.A. CHOICE BEEF | RANCH STEAK lb. | \$1.49 |
| U.S.D.A. CHOICE BEEF STANDING | RIB ROAST ... lb. | \$1.29 |
| U.S.D.A. CHOICE BEEF BOSTON | ROLLED ROAST lb. | \$1.39 |

ROYAL ROCK TOM.
TURKEYS ... lb. **49¢**
FARMER PEET LEAN SMALL
SPARE RIBS ... lb. **98¢**

VALLEY BRAND
SEMI-BONELESS
HAM
SHANK PORTION ... lb. **79¢**
BUTT PORTION ... lb. **89¢**
CENTER SLICES ... lb. **\$1.19**

FARMER PEET THICK SLICED
BACON ... 2 lb. pkg. **\$1.99**
FRESH FROZEN
TURBOT ... lb. **69¢**
12-Oz. Pkg. Farmer Peet's Skinless
FRANKS ... **69¢**
HYGRADE ROLL
SAUSAGE ... lb. **79¢**
HYGRADE LARGE ALL MEAT
BOLOGNA ... lb. **79¢**
2-LB. PKG. MR. BOSTON
FISH STICKS ... **89¢**
PAN READY
SMELT ... lb. **59¢**
MR. BOSTON FILLETS OF
HADDOCK ... lb. **79¢**
FROZEN FILLETS OF
PERCH ... lb. **79¢**
ECKRICH ALL MEAT
FRANKS ... lb. **99¢**
ARMOUR STAR LEAN
SMOKED PICNICS
Lb. **69¢**
SLICED AND TIED
Lb. **73¢**



1101 M-52 CHELSEA
OPEN DAILY 7 a.m. to MIDNITE
OPEN SUNDAYS 7 a.m. to 7 p.m.

JIF
PEANUT BUTTER . **89¢**
MINUTE RICE . . . 14-Oz. **39¢**
CARNATION
SLENDER . . . 10-Oz. **18¢**
AUNT JANE'S
ICEBERG DILLS . 24-Oz. **39¢**
BROOK'S RED
CHILI BEANS . . 31-Oz. **29¢**

LADIES DRESSES DRY CLEANED
SAVE 20¢ ON THIS SPECIAL - \$1.59
Guaranteed Dry Cleaning By Stetler's.

Banquet Dinners
FROZEN
3 \$1
9-12 OZ. AVG. BOX

SEALTEST 1% LOW-FAT
MILK . . . Gallon **88¢**
8-OZ. SEALTEST DIP'N
DRESSING . . . 29¢
8-OZ. BORDEN
YOGURT . . . 22¢
SWIFT'S
BUTTER . . . lb. **69¢**
Kraft Twin Pak American
CHEESE . . . 24-oz. **\$1.29**

COKE, SPRITE, TAB or FRESCA . . . 48-Oz. Bottles **79¢**

MARDI GRAS
TOWELS . . . Jumbo Roll **29¢**
PUREX LIQUID
BLEACH . . . Gallon **45¢**
OLD VIRGINIA STRAWBERRY
PRESERVES . . . 18-Oz. **49¢**
DEL MONTE
CATSUP . . . 32-Oz. **44¢**
DEL MONTE FRUIT
COCKTAIL . . . 29-Oz. **39¢**



WASHINGTON STATE RED OR GOLDEN DELICIOUS
APPLES . . . 3 lbs. **\$1**
VINE RIPE
TOMATOES . . . Lb. **33¢**
CRISP RED
RADISHES . . . Pkg. **10¢**
MELLOW RIPE MEXICAN
Cantaloupe . . . Each **49¢**
LARGE GREEN
PEPPERS . . . 2 for **29¢**
TANGY GREEN
ONIONS . . . Bunch **10¢**
RED, RIPE
Strawberries . . 3 pts. **\$1**

VALUABLE COUPON
SAVE 60¢ WITH COUPON
L & M Filter Cigarettes
Carton **\$2.99**
With \$3.00 purchase
LIMIT 1 EXPIRES MARCH 24, 1973

VALUABLE COUPON
SAVE 20¢ WITH COUPON
Maxwell House Coffee
2-Lb. Can **\$1.48**
With \$3.00 purchase
LIMIT 1 EXPIRES MARCH 24, 1973

VALUABLE COUPON
SAVE 20¢ WITH COUPON
Planter's Peanut Butter
18-Oz. Jar **49¢**
With \$3.00 purchase
LIMIT 1 EXPIRES MARCH 24, 1973

VALUABLE COUPON
SAVE 10¢ WITH COUPON
Downy Fabric Softener
33-Oz. **47¢**
With \$3.00 purchase
LIMIT 1 EXPIRES MARCH 24, 1973

VALUABLE COUPON
SAVE 7¢ WITH COUPON
Pillsbury Hungry Jack Complete Pancake Mix
24-Oz. **37¢**
With \$3.00 purchase
LIMIT 1 EXPIRES MARCH 24, 1973

VALUABLE COUPON
Save 15¢ with Coupon
Betty Crocker Hamburg Helper
2 8-Oz. Pkgs. **73¢**
With \$3.00 purchase
LIMIT 2 LESSER AMOUNTS REG. PRICE EXPIRES MARCH 24, 1973

VALUABLE COUPON
SAVE 23¢ WITH COUPON
Bath Size Zest
3 Bars **49¢**
With \$3.00 purchase
LIMIT 3 LESSER AMOUNTS REG. PRICE EXPIRES MARCH 24, 1973

VALUABLE COUPON
SAVE 19¢ WITH COUPON
Lestoll
28-Oz. **44¢**
With \$3.00 purchase
LIMIT 1 EXPIRES MARCH 24, 1973

VALUABLE COUPON
SAVE 25¢ WITH COUPON
Aurora Toilet Tissue
4 2-Roll Pkgs. **99¢**
With \$3.00 purchase
LIMIT 4 LESSER AMOUNTS REG. PRICE EXPIRES MARCH 24, 1973

VALUABLE COUPON
SAVE 32¢ WITH COUPON
Keyko Margarine
5 1-Lb. Pkgs. **\$1.00**
With \$3.00 purchase
LIMIT 5 EXPIRES MARCH 24, 1973

Legal Notices

MORTGAGE SALES
Default has been made by PHILIP ST. LOUIS, his wife, MORTGAGEE, to GRAHAM MORTGAGE CORPORATION, a Michigan Corporation, on a mortgage dated 10/10/70, and recorded on January 10, 1971, in Liber 1348, on page 218, of the Public Records of the County of Washtenaw, Michigan, on which mortgage there is a balance of \$10,000.00, including interest at 9% per annum.
Under the power of sale contained in said mortgage and the statute in such case made and provided, notice is hereby given that said mortgage will be foreclosed by a sale of the mortgaged premises or some part of them at public vendue, at the southern or Huron Street entrance to the County Building in Ann Arbor, Michigan, at 10:00 o'clock, P.M., on Friday, April 13, 1973. Said premises are situated in the Township of Kalamazoo, County of Washtenaw, Michigan, and are described as:
"Lot 51, Diana Acres Subdivision, Ypsilanti Township, Kalamazoo County, Michigan, according to the Plat thereof as recorded in Liber 14, Pages 40 and 41, of the Public Records of the County of Washtenaw, Michigan."
During the six months immediately following the sale, the property may be redeemed.
Dated: February 14, 1973.
YONKERS SAVINGS BANK
A New York Banking Corporation
John A. Hild, Attorney
For Assignee of Mortgage.
22-Mar. 1-8-15-22

ORDER OF PUBLICATION
General
State of Michigan, Probate Court for the County of Washtenaw.
Estate of WILLIAM B. WAITE, Deceased.
It is Ordered that on May 15, 1973, at 9:00 a.m., in the Probate Courtroom, Ann Arbor, Michigan, a hearing be held at which all creditors of said deceased are required to prove their claims and heirs will be determined. Creditors must file a copy of their claims with the court and a copy of National Bank & Trust Company of Ann Arbor, 125 S. Main Street, Ann Arbor, Michigan 48106, prior to said hearing.
Publication and service shall be made as provided by Statute and Court Rule.
Dated: March 8, 1973.
Rodney E. Hutchinson
Judge of Probate.
Kausch & Flinn
Attorneys for Estate
Chelsea, Michigan 48118. Mar. 8-15-22

ORDER OF PUBLICATION
General
State of Michigan, Probate Court for the County of Washtenaw.
Estate of ANNA ELIZABETH YOGEL, Deceased.
It is Ordered that on April 17, 1973, at 9:00 a.m., in the Probate Courtroom, Ann Arbor, Michigan, a hearing be held at which all creditors of said deceased are required to prove their claims and heirs will be determined. Creditors must file a copy of their claims with the court and a copy of National Bank & Trust Company of Ann Arbor, 125 S. Main Street, Ann Arbor, Michigan 48106, prior to said hearing.
Publication and service shall be made as provided by Statute and Court Rule.
Dated: March 13, 1973.
Rodney E. Hutchinson
Judge of Probate.
Kausch & Flinn
Attorneys for Estate
Chelsea, Michigan 48118. Mar. 22-29-April 5

ORDER OF PUBLICATION
General
State of Michigan, Probate Court for the County of Washtenaw.
Estate of CHALMERS G. ALEXANDER, Deceased.
It is Ordered that on May 29, 1973, at 11:00 a.m., in the Probate Courtroom, Ann Arbor, Michigan, a hearing be held at which all creditors of said deceased are required to prove their claims and heirs will be determined. Creditors must file a copy of their claims with the court and a copy of National Bank & Trust Company of Ann Arbor, 125 S. Main Street, Ann Arbor, Michigan 48106, prior to said hearing.
Publication and service shall be made as provided by Statute and Court Rule.
Dated: March 13, 1973.
Rodney E. Hutchinson
Judge of Probate.
Hendley & Kensler
Attorneys for Estate
Union Savings Bank Bldg.
Box 246, Manchester, Michigan 48158.
March 22-29-April 5

ORDER OF PUBLICATION
General
State of Michigan, Probate Court for the County of Washtenaw.
Estate of LURA C. BARLOW, Deceased.
It is Ordered that on May 29, 1973, at 11:00 a.m., in the Probate Courtroom, Ann Arbor, Michigan, a hearing be held at which all creditors of said deceased are required to prove their claims and heirs will be determined. Creditors must file a copy of their claims with the court and a copy of National Bank & Trust Company of Ann Arbor, 125 S. Main Street, Ann Arbor, Michigan 48106, prior to said hearing.
Publication and service shall be made as provided by Statute and Court Rule.
Dated: March 13, 1973.
Rodney E. Hutchinson
Judge of Probate.
Hendley & Kensler
Attorneys for Estate
Union Savings Bank Bldg.
Box 246, Manchester, Michigan 48158.
March 22-29-April 5

ORDER OF PUBLICATION
General
State of Michigan, Probate Court for the County of Washtenaw.
Estate of ELLA C. SLATT, Deceased.
It is Ordered that on April 10, 1973, at 11:00 a.m., in the Probate Courtroom, Ann Arbor, Michigan, a hearing be held at which all creditors of said deceased are required to prove their claims and heirs will be determined. Creditors must file a copy of their claims with the court and a copy of National Bank & Trust Company of Ann Arbor, 125 S. Main Street, Ann Arbor, Michigan 48106, prior to said hearing.
Publication and service shall be made as provided by Statute and Court Rule.
Dated: March 7, 1973.
Rodney E. Hutchinson
Judge of Probate.
Hendley & Kensler
Attorneys for Estate
Union Savings Bank Bldg.
Box 246, Manchester, Michigan 48158.
March 15-22-29

ORDER OF PUBLICATION
General
State of Michigan, Probate Court for the County of Washtenaw.
Estate of LAURA B. BARLOW, Deceased.
It is Ordered that on April 10, 1973, at 11:00 a.m., in the Probate Courtroom, Ann Arbor, Michigan, a hearing be held at which all creditors of said deceased are required to prove their claims and heirs will be determined. Creditors must file a copy of their claims with the court and a copy of National Bank & Trust Company of Ann Arbor, 125 S. Main Street, Ann Arbor, Michigan 48106, prior to said hearing.
Publication and service shall be made as provided by Statute and Court Rule.
Dated: March 7, 1973.
Rodney E. Hutchinson
Judge of Probate.
Hendley & Kensler
Attorneys for Estate
Union Savings Bank Bldg.
Box 246, Manchester, Michigan 48158.
March 15-22-29

ORDER OF PUBLICATION
General
State of Michigan, Probate Court for the County of Washtenaw.
Estate of ELLA C. SLATT, Deceased.
It is Ordered that on April 10, 1973, at 11:00 a.m., in the Probate Courtroom, Ann Arbor, Michigan, a hearing be held at which all creditors of said deceased are required to prove their claims and heirs will be determined. Creditors must file a copy of their claims with the court and a copy of National Bank & Trust Company of Ann Arbor, 125 S. Main Street, Ann Arbor, Michigan 48106, prior to said hearing.
Publication and service shall be made as provided by Statute and Court Rule.
Dated: March 7, 1973.
Rodney E. Hutchinson
Judge of Probate.
Hendley & Kensler
Attorneys for Estate
Union Savings Bank Bldg.
Box 246, Manchester, Michigan 48158.
March 15-22-29

SOUTH ELEMENTARY SCHOOL NOTES

FIRST GRADE—

Room 4
Teacher: Miss Devries
Reporters: Tami MacDonald and Vickie Smith
Miss Devries' class is making journals. They draw a picture and make up and write a sentence about their pictures. They are having fun doing their alphabet. In math they are doing new geometric shapes. With the shapes they are making robots. They are learning new words. The only April birthday is Susie Peterson—April 9th.

Room 3

Teacher: Mrs. Thodeson
The class made symmetrical leprechauns. They are learning about symmetrical shapes in their number book and are using the globe to learn about the earth. In spelling they are learning how to use C and K. Buddy Good Citizen reminds them of safety rules.
There is a new chalkboard in the room. In art class they used carbon paper to make their own coloring books. They also drew life-size pictures of themselves and painted them.

In gym class they are running relay races and doing different kinds of walks.
For March they are keeping a weather calendar. The new health books are great. Helpful hint: Do not drink anything if you don't know what it is.

Room 2

Teacher: Mrs. Thornton
Reporters: Pam Stephens and Sarah Hasselbach
Mrs. Thornton's class is studying the ear and eye and how they work. They have models of each which shows the parts.
The class has a number chart that goes up to 100. They are learning to write the alphabet. In reading class they are working in new test booklets.
The children made Irish potato men and women. Laurie Heller brought in some pussy willows.

SECOND GRADE—

Room 8
Teacher: Mrs. Hamilton
Reporters: Venita Scott and Pam Stephens
Lately Mrs. Hamilton's class has been busy working on puzzles. The puzzle they are working on now has between 350 and 400 pieces. The class is hearing the story of "The Three Billy Goats Gruff." They are writing Haiku and two worded poetry.
In math they are learning to carry. If they get two stars on their math they get to make a shamrock to put on their Lucky Charm Tree. In science they are studying animals and how important green plants are to animals.

Room 5

Teacher: Mrs. Lopez
Reporters: Denise Geddes and Gloria Pearson
The children made stick and paper bag puppets which they used to go plays about fairy tales. They put on "Goldilocks and the Three Bears," "Little Red Riding Hood," "The Three Billy Goats Gruff" and "The Foolish Rabbit." The class also made a bulletin board showing the rules for good health. The children made shamrocks to wear on St. Patrick's Day. March birthdays: Anna Marie Aello, Kathy Degener, Jeff Koepele, and Jamie Owings.

Room 10

Teacher: Mrs. Grinnell
Reporters: Dana McGill and Dana Wright
The class has room helpers who are picked each week. If they do good work on their papers they get clowns on the paper. They are making book reports. They got new health books and are learning about the five senses. They have new math groups which are: Yogi Bear, Wild West and the Lone Rangers.

THIRD GRADE—

Room 11
Teacher: Mrs. Richardson
Reporters: Mike Lewis and David Dyson
Birthday for this month—Troy Schiller. Bob brought in a branch that a woodpecker had made a hole in. Kathy brought in some tomato seeds, and Rick brought in a telescope. The class went for a spring walk and found some maple seeds. The teacher made up some games to help the children with their school work. They pin-

ned up news articles on their bulletin board.
To celebrate St. Patrick's Day, Jim Lewis brought in an Irish Wolfhound.
They are studying clouds.

Room 15

Teacher: Mr. Dykstra
Reporters: Howie Flischoff and Danny DeSmithers
Mr. Dykstra's class is having a drawing contest on tigers. Mr. Dykstra bought another swordtail fish, and they got a guinea pig named Sparky. They are starting a new football game and are starting a phone timeline.

Room 7

Teacher: Mrs. Schmid
Reporters: Teresa Hoffman and Sabrina Woodward
Mrs. Schmid's class is learning how to use the telephone and security guide.
In math they have been studying their multiplication tables up to nine.
They made kites out of colored paper. Some of the children drew pictures on them.
Beth Heller brought in some pussy willows for the classroom.

FIFTH GRADE—

Room 22
Teacher: Mr. Bullock
Reporters: Paul Hoffmeyer
We got a big new aquarium and some new fish. We have a paper race track and paper cars. Every time we read a book, we move ahead a space. The only problem is we don't have a solution for the pileups we have. We made some funny limericks. We are having a fun time learning fractions.
The guinea pig and all of us are as noisy as usual.

MUSIC—

Teacher: Mrs. Dye
Reporters: Cathy Roy and Carmen Scripser
The 4th and 5th graders are going to give a program on May 17. Please save the date. We are glad to have Mrs. Vander helping us with music. She is a student teacher from the University of Michigan.

ART—

Teacher: Mrs. Wahl
Reporters: Ken Geer and Mike Minick
The 4th and 5th graders have been doing circle designs with water colors. Third graders have been making single or double fold carbon designs painted in with water colors. First grade made their own coloring books using single folds. They'll color them at home.

4-H Horse Bowl Teams Selected

Eight area 4-H's were declared winners of the Washtenaw county 4-H Horse Bowl held March 10. These 4-H's will represent county participation in the Michigan Horse Bowl to be held during the 4-H Horse Jamoree at Michigan State University on April 7. Members of the junior team include: Kathy Weiss, Robin Underland, Range Riders 4-H club, Ypsilanti, Lisa Huston, Brand X 4-H club, Ann Arbor and Vicki Neff, Brand X 4-H club, Ann Arbor. Senior team members are: Wendy Johnston, Range Riders, Ypsilanti, Julie LaRoe, Nancy Andrews and Debbie Henderickson of Brand X, Ann Arbor.

Over-all high scorers were Lisa Huston, first, Julie LaRoe, second, Wendy Johnston, third, and Kathy Weiss, fourth.
The team coach is 4-H horse board chairman, Phil Lewis, Ypsilanti.
The 4-H Horse Bowl is a new program patterned after the "College Bowl" on TV. The purpose is to increase youth's knowledge and abilities of horses and horsemanship.

The fishing bat of Central America and the Caribbean uses echolocation "sonar" to find food. When the bat locates small fish at the surface, it skims the water and spears its prey with strong talons.

YES
WE ARE MAKING
LONG TERM FARM
REAL ESTATE
LOANS

SEE US
Federal
LAND BANK
Association
P. O. Box 1004
Ph. 769-2411 2445 Jackson St.
Ann Arbor, Mich. 48106

BECKER MEMORIALS
4035 Jackson Road
Ann Arbor, Michigan
MAUSOLEUMS ★ MONUMENTS
BRONZE TABLETS ★ MARKERS

+ Services in Our Churches +

FIRST UNITED METHODIST CHURCH
The Rev. Clive Dickins, Pastor
Thursday, March 22—
7:00 a.m.—Morning worship.
Nursery provided.
7:30 a.m.—Light breakfast.
1:00 p.m.—Church Women United Mission study.
6:00 p.m.—Family potluck with nursery provided.
7:00 p.m.—Worship service.
Wednesday, March 21—
3:30 p.m.—Primary Choir.
4:00 p.m.—Junior Choir.
7:15 p.m.—Intermediate Choir.
8:00 p.m.—Chancel Choir.
Thursday, March 22—
7:00 a.m.—Morning worship.
7:30 a.m.—Light breakfast.
1:00 p.m.—Church Women United Mission Study.

ST. THOMAS EVANGELICAL LUTHERAN
Ellsworth and Haab Rds.
The Rev. Daniel L. Mattson, Pastor
Saturday, March 24—
9:00 a.m.—Confirmation class.
Sunday, March 25—
10:00 a.m.—Worship service.
11:00 a.m.—Sunday school and Bible class.
Monday, March 26—
Adult confirmation.
Tuesday, March 27—
10:00 a.m.—Bible study.
Wednesday, March 28—
7:30 p.m.—Lenten Service at Zion.
Thursday, March 29—
8:00 p.m.—Choir rehearsal.

FIRST UNITED PRESBYTERIAN CHURCH
Udallville
The Rev. T. H. Liang
Every Sunday—
9:45 a.m.—Sunday school.
11:00 a.m.—Worship service.
Every Tuesday—
8:00 p.m.—Choir practice.

ST. JOHN'S EVANGELICAL AND REFORMED CHURCH
(United Church of Christ)
Francisco
The Rev. Robert Townley, Pastor
Every Sunday—
10:00 a.m.—Worship service.
10:20 a.m.—Sunday school.

ST. JOHN'S EVANGELICAL AND REFORMED CHURCH
(United Church of Christ)
Rogers Corners
The Rev. Richard Campbell, Pastor
Every Sunday—
9:30 a.m.—Sunday school.
10:30 a.m.—Morning worship.

BETHEL EVANGELICAL AND REFORMED CHURCH
(United Church of Christ)
Freedom Township
The Rev. Roman A. Reineck
Every Sunday—
10:00 a.m.—Worship.

FIRST ASSEMBLY OF GOD
The Rev. Thode B. Thodeson, Pastor
Every Sunday—
9:45 a.m.—Sunday school.
11:00 a.m.—Worship service.
6:00 p.m.—Youth Service.
7:00 p.m.—Evangelistic service.
Every Wednesday—
10:00 a.m.—Ladies Bible Study.
7:00 p.m.—Midweek services.

GREGORY BAPTIST CHURCH
The Rev. Grant Lapham, Pastor
Every Sunday—
10:00 a.m.—Worship.
10:30 a.m.—Sunday school.
7:30 p.m.—Evening worship service.

BAHAI FIRESIDE
Every Thursday—
8:00 p.m.—At the home of Toby Peterson, 703 S. Main St. Anyone wishing to learn about the Bahai faith is welcome.

Free copies of one of the world's most quoted newspapers
Judged the most fair newspaper in the U.S. by professional journalists themselves. A leading international daily. One of the top three newspapers in the world according to journalistic polls. Winner of over 79 major awards in the last five years, including three Pulitzer Prizes. Over 3000 newspaper editors read the Monitor.

Just send us your name and address and we'll mail you a free copy of the Monitor without obligation.
Name _____
Address _____
City _____
State _____ Zip _____
THE CHRISTIAN SCIENCE MONITOR
Boston, New York Station
Boston, Massachusetts 02116

Free copies of one of the world's most quoted newspapers
Judged the most fair newspaper in the U.S. by professional journalists themselves. A leading international daily. One of the top three newspapers in the world according to journalistic polls. Winner of over 79 major awards in the last five years, including three Pulitzer Prizes. Over 3000 newspaper editors read the Monitor.

CONGREGATIONAL CHURCH
(United Church of Christ)
The Rev. Carl Schwab, Pastor
Saturday, March 24—
10:00 a.m.—Confirmation class.
Sunday, March 25—
8:00 a.m.—Bible study class.
10:00 a.m.—Sunday school.
10:30 a.m.—Worship service.
Newsletters items due.
Wednesday, March 28—
7:30 p.m.—Lenten service.

NORTH SHARON COMMUNITY BIBLE CHURCH
Plyvan and Washburn Rds.
The Rev. William Enslin, Pastor
Every Sunday—
10:00 a.m.—Sunday school.
(Nursery will be available.) Junior church classes.
11:00 a.m.—Worship service.
6:00 p.m.—Senior High Youth meeting. Youth Choir.
7:00 p.m.—Evening worship service. (Nursery available.)
Every Wednesday—
7:00 p.m.—Bible study and prayer meeting. (Nursery available.)
Bus transportation available: 428-7222.

OUR SAVIOUR LUTHERAN CHURCH
The Rev. William H. Keller, Pastor
1515 S. Main, Chelsea
Each Sunday—
9:00 a.m.—Sunday school.
10:30 a.m.—Worship service.

CHURCH OF CHRIST
13881 Old US-12, East
David A. Rushlow
Every Sunday—
10:00 a.m.—Church school.
12:00 a.m.—Worship service.
Nursery will be available.
6:00 p.m.—Worship service.
Every Wednesday—
7:30 p.m.—Bible Study.

CHELSEA BAPTIST CHURCH
337 Wilkinson
The Rev. James Stacey, Pastor
Every Sunday—
9:45 a.m.—Sunday school.
11:00 a.m.—Worship service.
Nursery care available during all services.
6:00 p.m.—Junior and Senior Baptist Youth Fellowship.
7:00 p.m.—Evening service.
Every Wednesday—
7:00 p.m.—Bible study and prayer meeting.

FIRST CHURCH OF CHRIST, SCIENTIST
1883 Washtenaw Ave., Ann Arbor
Every Sunday—
10:30 a.m.—Sunday school; morning service.

SALEM GROVE UNITED METHODIST CHURCH
The Rev. Harry Weeks, Pastor
Every Saturday—
2:30 p.m.—Choir rehearsal.
Every Sunday—
10:00 a.m.—Sunday school.
11:00 a.m.—Worship service.
Every Thursday—
4:00 p.m.—Children's Choir rehearsal.
First Wednesday—
2:00 p.m.—Church Women meeting.

ST. JACOB EVANGELICAL LUTHERAN CHURCH
12501 Richmill Rd., Grass Lake
The Rev. Andrew Bloom, Pastor
Every Sunday—
8:00 a.m.—Worship service.
10:15 a.m.—Divine services.

VILLAGE UNITED METHODIST CHURCH OF WATERLOO
8118 Washington St.
The Rev. Altha Barnes, Pastor
Every Sunday—
10:00 a.m.—Sunday school.
11:15 a.m.—Morning worship.

ST. ANTHONY'S CATHOLIC CHURCH
West Old US-12
The Rev. C. William Fitch, Vicar
Telephone 488-8811
Every Sunday—
8:15 a.m.—Holy Communion, first, third and fifth Sundays.
9:15 a.m.—Morning Prayer, second and fourth Sundays.
Newsletters items due.

NORTH LAKE UNITED METHODIST CHURCH
The Rev. Harry Weeks, Pastor
Every Sunday—
9:30 a.m.—Worship service.
10:30 a.m.—Sunday school.
Every Tuesday—
7:00 p.m.—Choir rehearsal.
Every Thursday—
4:00 p.m.—Children's Choir rehearsal.
First Wednesday—
9:30 a.m.—Jane Circle.
Second Tuesday—
UMWCS.

ST. MARY CATHOLIC CHURCH
The Rev. Fr. David Philip Dupuis, Pastor
Every Saturday—
4:00-5:00 p.m.—Confession.
7:00 p.m.—Mass.
Immediately after 7 p.m. Mass—
Confession.
Every Sunday—
8:00, 10:00, 12:00 a.m.—Mass.

ZION LUTHERAN CHURCH
Corner of Fletcher, Waters Rds. (Rogers Corners)
The Rev. John R. Magris, Pastor
Thursday, March 22—
4:00 p.m.—Youth instruction for 7th graders.
Saturday, March 24—
9:00 a.m.—Youth instruction for 9th graders.
Sunday, March 25—
9:00 a.m.—Sunday school.
10:15 a.m.—Worship service.
7:00 p.m.—Luther League.
Monday, March 26—
4:00 p.m.—Youth instruction for 8th graders.
Tuesday, March 27—
7:30 p.m.—Women's shuffleboard.
Wednesday, March 28—
7:30 p.m.—Fourth Lenten Devotional with St. Thomas congregation as guests.
8:30 p.m.—Junior Choir.
8:30 p.m.—Senior Choir.
Thursday, March 29—
4:00 p.m.—Youth instruction for 7th graders.

IMMANUEL BIBLE CHURCH
145 E. Summit St.
The Rev. LeRoy Johnson, Pastor
Every Sunday—
9:45 a.m.—Sunday school, nursery provided.
11:00 a.m.—Morning worship, nursery provided.
Every Wednesday—
7:30 p.m.—Family hour, prayer meeting and Bible study.
First Sunday of Month—
7:00 p.m.—Communion services.

WATERLOO FIRST UNITED METHODIST
Parks and Territorial Rds.
The Rev. Altha Barnes, Pastor
Every Sunday—
9:15 a.m.—Morning worship.

METHODIST HOME CHAPEL
The Rev. R. L. Clemans, Chaplain
Every Sunday—
8:45 a.m.—Worship service.

CHELSEA MEDICAL CENTER
Every Other Wednesday—
1:30 p.m.—Worship service.

ST. PAUL UNITED CHURCH OF CHRIST
The Rev. Warner Siebert, Pastor
INCREASED TWENTYFOLD!
In the past hundred year, overall demand for energy of all kinds in the United States has increased twentyfold.

CROSSWORD PUZZLE

Today's Answers

| | | |
|-------------|-------------|-------------|
| 1. Across | 2. Across | 3. Across |
| 4. Across | 5. Across | 6. Across |
| 7. Across | 8. Across | 9. Across |
| 10. Across | 11. Across | 12. Across |
| 13. Across | 14. Across | 15. Across |
| 16. Across | 17. Across | 18. Across |
| 19. Across | 20. Across | 21. Across |
| 22. Across | 23. Across | 24. Across |
| 25. Across | 26. Across | 27. Across |
| 28. Across | 29. Across | 30. Across |
| 31. Across | 32. Across | 33. Across |
| 34. Across | 35. Across | 36. Across |
| 37. Across | 38. Across | 39. Across |
| 40. Across | 41. Across | 42. Across |
| 43. Across | 44. Across | 45. Across |
| 46. Across | 47. Across | 48. Across |
| 49. Across | 50. Across | 51. Across |
| 52. Across | 53. Across | 54. Across |
| 55. Across | 56. Across | 57. Across |
| 58. Across | 59. Across | 60. Across |
| 61. Across | 62. Across | 63. Across |
| 64. Across | 65. Across | 66. Across |
| 67. Across | 68. Across | 69. Across |
| 70. Across | 71. Across | 72. Across |
| 73. Across | 74. Across | 75. Across |
| 76. Across | 77. Across | 78. Across |
| 79. Across | 80. Across | 81. Across |
| 82. Across | 83. Across | 84. Across |
| 85. Across | 86. Across | 87. Across |
| 88. Across | 89. Across | 90. Across |
| 91. Across | 92. Across | 93. Across |
| 94. Across | 95. Across | 96. Across |
| 97. Across | 98. Across | 99. Across |
| 100. Across | 101. Across | 102. Across |
| 103. Across | 104. Across | 105. Across |
| 106. Across | 107. Across | 108. Across |
| 109. Across | 110. Across | 111. Across |
| 112. Across | 113. Across | 114. Across |
| 115. Across | 116. Across | 117. Across |
| 118. Across | 119. Across | 120. Across |
| 121. Across | 122. Across | 123. Across |
| 124. Across | 125. Across | 126. Across |
| 127. Across | 128. Across | 129. Across |
| 130. Across | 131. Across | 132. Across |
| 133. Across | 134. Across | 135. Across |
| 136. Across | 137. Across | 138. Across |
| 139. Across | 140. Across | 141. Across |
| 142. Across | 143. Across | 144. Across |
| 145. Across | 146. Across | 147. Across |
| 148. Across | 149. Across | 150. Across |
| 151. Across | 152. Across | 153. Across |
| 154. Across | 155. Across | 156. Across |
| 157. Across | 158. Across | 159. Across |
| 160. Across | 161. Across | 162. Across |
| 163. Across | 164. Across | 165. Across |
| 166. Across | 167. Across | 168. Across |
| 169. Across | 170. Across | 171. Across |
| 172. Across | 173. Across | 174. Across |
| 175. Across | 176. Across | 177. Across |
| 178. Across | 179. Across | 180. Across |
| 181. Across | 182. Across | 183. Across |
| 184. Across | 185. Across | 186. Across |
| 187. Across | 188. Across | 189. Across |
| 190. Across | 191. Across | 192. Across |
| 193. Across | 194. Across | 195. Across |
| 196. Across | 197. Across | 198. Across |
| 199. Across | 200. Across | 201. Across |
| 202. Across | 203. Across | 204. Across |
| 205. Across | 206. Across | 207. Across |
| 208. Across | 209. Across | 210. Across |
| 211. Across | 2 | |



BOWLING NEWS

Leisure Time League

Standings as of March 13

| | W | L |
|----------------|--------|--------|
| Unpredictables | 65 1/2 | 42 1/2 |
| Three Stooges | 63 1/2 | 44 1/2 |
| Rug Rats | 62 | 46 |
| Misfits | 60 | 48 |
| Slowpokes | 59 1/2 | 49 1/2 |
| Elm Leaves | 54 | 54 |
| Bumps & Grinds | 52 1/2 | 55 1/2 |
| Mishaps | 52 | 56 |
| Ding-a-Lings | 39 | 69 |
| Mopetts | 32 | 76 |

Junior House League

Standings as of March 13

| | W | L |
|-----------------------|-----|-----|
| Chelsea Lanes | 122 | 67 |
| A. A. Building Supply | 120 | 69 |
| Inverness Inn | 109 | 80 |
| Wolverine No. 2 | 107 | 82 |
| 3-D Sales & Service | 104 | 85 |
| Washtenaw Engineering | 100 | 89 |
| Boyer Automotive | 100 | 89 |
| Gambles | 100 | 89 |
| Wolverine No. 1 | 98 | 91 |
| Smith's AAA Service | 98 | 91 |
| Michigan Bell | 93 | 106 |
| N. American Rockwell | 79 | 110 |
| Cavanaugh Lake Store | 79 | 110 |
| Jiffy Mix | 76 | 113 |
| Dana No. 3 | 69 | 120 |
| Frisinger Realty | 63 | 119 |

Chelsea Women's Bowling Club

Standings as of March 14

| | W | L |
|----------------------|--------|--------|
| Parish's Cleaners | 83 | 29 |
| Chelsea Lanes | 78 | 34 |
| Jiffy Mixes | 70 | 42 |
| Washtenaw Engr. Co. | 66 | 46 |
| Chelsea Grinding | 65 | 47 |
| Norris Electric | 64 1/2 | 47 1/2 |
| Chelsea Milling | 59 | 53 |
| Mark IV | 56 | 56 |
| Schneider's Grocery | 55 | 57 |
| Jiffy Market | 50 | 62 |
| Wolverine Bar | 48 1/2 | 63 1/2 |
| Bridges Chevrolet | 46 1/2 | 65 1/2 |
| Alley Cats | 43 1/2 | 68 1/2 |
| N. American Rockwell | 41 1/2 | 70 1/2 |
| Ben's Arco | 38 | 74 |
| Heydauff's | 31 1/2 | 77 1/2 |

The famous University of Michigan Men's Glee Club is entirely student-run and raises its own money for tours.

Rolling Pin League

Standings as of March 28

| | W | L |
|----------------|--------|--------|
| Mopet Uppers | 72 1/2 | 35 1/2 |
| Spooners | 68 | 40 |
| Grinders | 62 | 46 |
| Dish Rags | 58 | 50 |
| Egg Beaters | 55 1/2 | 52 1/2 |
| Mixers | 54 | 54 |
| Pots | 52 | 56 |
| Coffee Cups | 50 | 58 |
| Kookie Kutters | 49 | 59 |
| Brooms | 43 | 65 |
| Jolly Mops | 42 1/2 | 65 1/2 |
| Kitchen Kapers | 41 1/2 | 66 1/2 |

Nite Owl League

Standings as of March 19

| | W | L |
|--------------------------|--------|--------|
| Dault & LeVan Builders | 71 | 41 |
| Steele's Heating Cooling | 67 1/2 | 44 1/2 |
| Wahl's Oil Co. | 64 | 48 |
| Mark IV | 63 | 49 |
| Cavanaugh Lake Store | 61 | 51 |
| McCalla Mobile Feeds | 60 1/2 | 51 1/2 |
| Ted's Standard | 58 | 50 |
| Foster's Men's Wear | 57 | 55 |
| Pump & Pantry | 56 | 56 |
| Jack & Son Barbers | 56 | 56 |
| Ann Arbor Kirby Co. | 55 1/2 | 56 1/2 |
| Smith's Service | 54 | 58 |
| Heller Electric | 52 | 60 |
| Chelsea Finance | 50 1/2 | 57 1/2 |
| A. M. Corp. | 46 | 66 |
| Slocum's Construction | 45 | 67 |
| Team No. 14 | 45 | 67 |
| Spoilers | 42 | 70 |

Hi Point Mixed

Standings as of March 13

| | W | L |
|--------------------|-----|-----|
| ZAP's | 600 | 0 |
| Guess Who | 591 | 9 |
| Flat Tires | 590 | 10 |
| Alley Katz | 519 | 51 |
| Weber Construction | 517 | 53 |
| River Rats | 513 | 57 |
| Moving Violations | 498 | 72 |
| Ding A Lings | 480 | 80 |
| Ding Bats | 477 | 83 |
| Cheetah Weetah's | 453 | 107 |
| Holy Terrors | 449 | 111 |
| Hi Steppers | 423 | 137 |

Subscribe today to The Standard!

Senior House League

Standings as of March 19

| | W | L |
|-------------------------|--------|--------|
| Nam Quad Ent. | 74 | 38 |
| Seitz's Tavern | 73 | 39 |
| Lloyd Bridges Chevrolet | 71 | 41 |
| Jim's Taxidermy | 68 | 44 |
| Chelsea Grinding | 65 | 47 |
| Mark IV Lounge | 61 | 51 |
| Massey-Ferguson | 58 1/2 | 53 1/2 |
| Sylvan Center | 57 1/2 | 54 1/2 |
| Schneider's Market | 57 | 55 |
| Robard's Trucking | 55 1/2 | 56 1/2 |
| Wolverine | 53 | 59 |
| Polly's Market | 50 | 62 |
| Murphy's Barber Shop | 49 | 63 |
| Schneider's Builders | 48 | 64 |
| Chelsea Cleaners | 47 1/2 | 65 1/2 |
| Bens Arco Service | 42 | 70 |
| Holsworth Drive Inn | 38 | 74 |
| Bestline Prod. | 36 | 76 |

Chelsea Suburban

Standings as of March 14

| | W | L |
|-----------------------|--------|--------|
| Fletcher's Foor Mobil | 89 | 43 |
| Chelsea Drug | 82 | 50 |
| Chelsea Lanes | 61 | 61 |
| Dancer's | 61 | 61 |
| Chelsea State Bank | 61 | 61 |
| Dairy Queen Braizer | 60 1/2 | 61 1/2 |
| State Farm | 57 1/2 | 54 1/2 |
| Dana Corp. | 55 1/2 | 56 1/2 |
| Pittsfield Plastics | 53 | 59 |
| Waterloo Garage | 53 | 59 |
| Artex Roll-Ons | 45 1/2 | 66 1/2 |
| Frisinger Realty | 33 | 79 |

Guys & Gals Mixed League

Standings as of March 15

| | W | L |
|------------------------|--------|--------|
| Elliott's Milk Hauling | 71 | 37 |
| Half Moons | 70 | 38 |
| Village Motor Sales | 66 | 42 |
| W.O.W. | 64 | 44 |
| Halfmoon Lakers | 62 | 46 |
| Team No. 90 | 53 | 55 |
| Grass Lake | 51 | 57 |
| Team No. 10 | 49 | 59 |
| Team No. 11 | 46 | 62 |
| The Joneses | 40 1/2 | 67 1/2 |
| The Downers | 39 1/2 | 68 1/2 |
| Team No. 9 | 36 | 72 |

MONEY MAKING BUSINESS
The United States Mint system has coined money for more than 20 foreign countries.

HELLER ELECTRIC & INSULATING
Now
Edison Trained Electric Heat Dealer

Call us for estimates on all types of wiring.

We insulate old or new homes with Thermatron insulation and install electric heating systems.

CALL 475-7978
or 475-2096

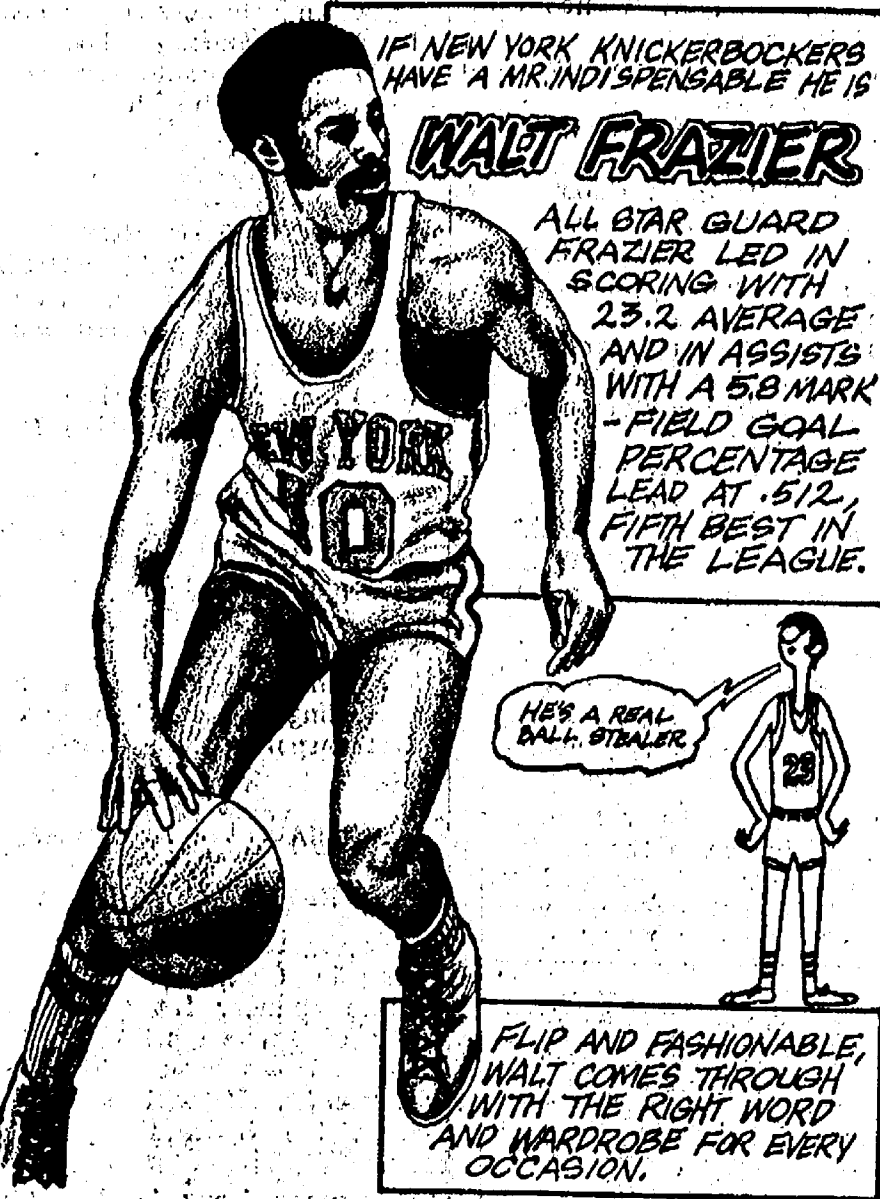

Chelsea Lanes Mixed

Standings as of March 16

| | W | L |
|------------------------|---------|---------|
| The Pub | 125 | 71 |
| Doug's Painting | 111 1/2 | 84 1/2 |
| Meabon's | 107 | 89 |
| The Pollocks | 106 1/2 | 89 1/2 |
| Verwey & Henderson | 103 | 93 |
| Jiffy Market | 101 1/2 | 94 1/2 |
| Ann Arbor Centerless | 101 | 95 |
| Hopefuls | 101 | 95 |
| One Hour Martinizing | 101 | 95 |
| Jars & Bars | 101 | 95 |
| Bushwackers | 98 | 98 |
| Four Roses | 95 | 101 |
| Chelsea Lanes | 92 | 104 |
| Marsh & Lewis | 92 | 104 |
| The Gasers | 89 | 107 |
| Bollinger's Sanitation | 84 | 112 |
| Chelsea Standard | 79 1/2 | 116 1/2 |
| Gaddis & Detling | 79 | 117 |

High team series: The Pollocks, 2,412.

Women, 150 games: M. Sutter, 158, 217; C. Hoffman, 163; J. Longworth, 180; L. Alexander, 179, 164, 171; D. Keezer, 158; E. Packard, 159; D. Cozzens, 158, 156; B. Smith, 153, 158; C. Williams, 153; J. Norris, 188, 155; J. Buku, 184, 177; N. Collins, 171, 180, 175; S. Zink, 158; L. Jarvis, 153, 163; G. Detling, 175; D. Verwey, 162; P. Huston, 155.

Men, 175 games: M. Major, 187, 202; F. Hoffman, 189; D. Alexander, 175; J. Trapp, 183; A. Sannes, 198; J. Norris, 179; D. Buku, 177; B. Knerr, 189; J. Collins, 205; C. Detling, 179; D. Ellenwood, 189; R. Huston, 178.

Women, 425 series: M. Sutter, 499; C. Hoffman, 435; L. Alexander, 514; D. Keezer, 429; D. Cozzens, 442; B. Smith, 432; J. Norris, 490; J. Buku, 510; N. Collins, 526; L. Jarvis, 454; G. Detling, 467; D. Verwey, 433.

Men, 500 series: F. Hoffman, 508; M. Major, 537; A. Sannes, 523; D. Buku, 500; J. Collins, 507; D. El-

The Chelsea Standard, Thursday, March 22, 1973 11

Old Timers League

Standings as of March 16

| | W | L |
|----------------------|--------|--------|
| Sanford Sec. Service | 72 | 40 |
| Nelson Reahors | 68 | 46 |
| Spiritall's Marathon | 62 1/2 | 49 1/2 |
| Deno's Pin Room | 61 | 51 |
| Milan Screw Products | 60 | 52 |
| Sportman's Tavern | 60 | 52 |
| Hartman Ins. | 59 | 53 |
| Bob & Otto Standard | 58 | 54 |
| Cloverleaf Lanes | 56 | 56 |
| Hotzel Service | 56 | 56 |
| Has Beens | 55 | 57 |
| Merkel Furniture | 53 1/2 | 59 1/2 |
| Colonial Lanes | 52 1/2 | 59 1/2 |
| Ehins & Son | 50 | 62 |
| Team No. 18 | 49 | 63 |
| Team No. 16 | 46 1/2 | 65 1/2 |
| Team No. 14 | 46 | 68 |
| Stein & Goetz | 45 | 67 |

High team game: Milan Screw Products, 880.

High ind. game: C. Stehle, 243.

High ind. series: J. Zucco, 602.

Other 200 games, 500 series and over: J. Zucco, 215; R. Exelby, 212; G. Clark, 208; N. Wenk, 203; C. Stehle, 572; H. Allen, 570; R. Exelby, 564; N. Wenk, 563; G. Clark, 543; S. Dennison, 529; G. Riethmiller, 528; R. Carpenter, 520; G. Lawrence, 518; R. McCleery, 514; C. Bissell, 513; R. Schneider, 509; E. Dieterle, 504; H. Hunter, 502; E. Stanifer, 500.

Team won three: Sanford Security Service and Deno's Pin Room.

Billowy, pillowy, upholstered pieces; Early American style; Oriental design; country styles; derived from English and French designs; and the return of comfort are the trends evident for furnishings throughout 1973.

County 4-H Share-the Fun Festival Slated

The Washtenaw county 4-H Share-the Fun Festival will be held Saturday night, May 19 at Ann Arbor Pioneer High school's Little Theater, according to Duncan E. Sanford Washtenaw 4-H youth agent.

Participation is open to all 4-H groups and members. Instrumental, variety, vocal, dramatic, musical, etc. acts or skits may be entered.

"Purpose of Share-the Fun is to help youth develop self confidence, performing abilities and to improve their communication skills. And most of all to have fun in the process," Sanford added.

Guidelines for making entries may be obtained by contacting the County 4-H office at the County Building. Interested groups should begin to make plans now.

Most automatic dishwashers will hold about 14 place settings of dishes.

1000 personal address labels \$1.50

The Chelsea Standard

Here! Now!
Special edition
CHRYSLER NEWPORT
The distinction
more people can
afford.

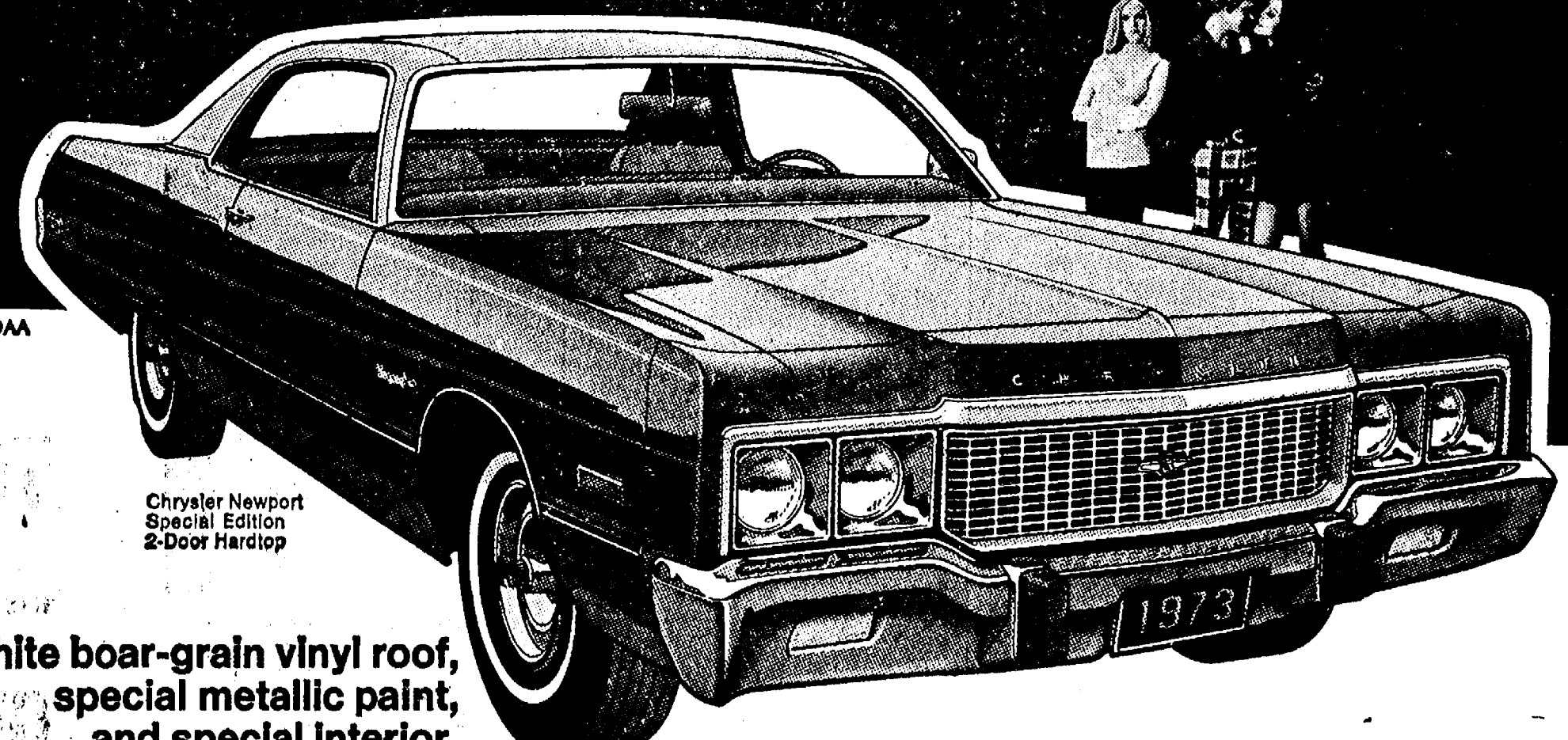

White boar-grain vinyl roof, special metallic paint, and special interior coming through for you!

Now your easiest move up to Chrysler is an even better buy. Because now Chrysler Newport comes in a new Special Edition, with new features like wall-to-wall shag carpet, Navajo weave upholstery, a white boar-grain vinyl roof, and a great new copper metallic paint job.

CHECK OUR GOLD STICKER VALUES NOW!

So c'mon, check out our new Chrysler Special Edition. It's your Gold Sticker Value. So see us now.

AUTHORIZED DEALER CHRYSLER MOTOR CORPORATION

VILLAGE MOTOR SALES, INC.
1185 MANCHESTER ROAD
CHELSEA, MICHIGAN

Spring & Summer
BOWLING LEAGUES
NOW FORMING

Women's - Men's - Mixed

Call or stop in
For Reserved Spots

18 Astrolino Lanes - Billiards & Air-Hockey
MICHIGAN STATE LOTTERY TICKET AGENT

CHELSEA LANES, Inc.
PHONE 475-8141
1189 M-52 CHELSEA



LOOKING FOR EVIDENCE: Chelsea Police, Washtenaw County Sheriff's Department and the FBI converged on Chelsea's branch of Ann Arbor Federal Savings Friday, after a robber disappeared with \$5,000. Here, Detective Lieutenant Harold Owings of the Sheriff's Department lifts fingerprints from the counter where the bandit made his demand for money. To the right, an FBI agent, one of three who arrived on Chelsea shortly after the heist, prepares to assist with the labeling.

Equipment Stolen From Parked Car During Blizzard

A raging blizzard did not daunt one thief this week-end. He took a tape deck, tapes and a tachometer from the automobile belonging to Donald Davis Bower 16016 Cavanaugh Lake Rd., sometime Saturday or Sunday. The loot was in the car parked near the intersection of Cavanaugh Lane and Ridge Rd.

In the United States, consumers spend about one-fourth of their total food dollars for red meats—beef, pork, veal and lamb.

CHELSEA VILLAGE COUNCIL PROCEEDINGS

March 20, 1973

Regular Session.

This meeting was called to order by President Fulk at 7:30 p.m. Present: President Fulk, Administrator Weber, Clerk Keezer. Trustees Present: Borton, Johnson, Pennington, Dmoch, Boylan and Wood. Others present: Robert Kendall, Fred Ewald, Elwyn Beach and Gregg Aubell. Yeas all. Motion carried.

Motion by Borton, supported by Pennington, to approve an additional building on the site of the Ambulatory Surgical Center building as part of original plans per specifications presented. Roll

call: Yeas all. Motion carried. Discussion was held with Gregg Aubell regarding bids for construction of Section B-Trunk Sanitary Sewers. No action was taken at this time.

Discussion was held on Victorama Subdivision pre-preliminary plot No. 2. Drawings were forwarded to the Chelsea Village Planning Commission.

Motion by Dmoch, supported by Borton, to accept recommended committee appointments as follows: (The first named, being the Chairman.)

Planning—Dmoch and Wood. Parks and Recreation—Borton and Johnson.

Police and Fire—Wood and Pennington. Electric, Water and Sewer—Pennington and Borton.

Public Works, Streets—Boylan and Dmoch.

Public Relations—Johnson and Boylan.

Roll call: Yeas all. Motion carried.

Motion by Wood, supported by Boylan, to rescind the previous appointment of Mayor-Pro-Tem and to appoint Thomas Dmoch as Mayor-Pro-Tem. Roll call: Yeas—Dmoch, Boylan and Wood. Abstained—Johnson. Motion carried.

The following recommendations were also made by the appointment committee:

1) Job Descriptions for all village employees, Department Heads and elected officials.

2) One day each calendar year shall be set aside for Village officials and the public to tour all Village facilities.

3) A committee of three trustees who were elected or appointed the previous year shall make recommendations for the following year.

4) The Mayor shall appoint special committees as deemed necessary by the Administrator and/or Mayor with the advice and consent of the Council.

Motion by Pennington, supported by Wood, to supply each Council member with a copy of the Village Charter. Roll call: Yeas all. Motion carried.

Motion by Dmoch, supported by Wood, to appoint Clark Bushnell to the Village Planning Commission to fill the vacancy created by the resignation of Conrad Hafner. Roll call: Yeas—Dmoch, Wood, Johnson, Pennington and Boylan. Nays—Borton.

Motion by Pennington, supported by Borton, to authorize payment of bills as submitted. Roll call: Yeas all. Motion carried. Meeting adjourned.

Loren Keezer, Clerk.



DONALD BERGER



RICHARD DAFFRON

Dana Appointments Made For Chelsea Plant Positions

Stephen J. Haydock, chief engineer of Mobile Products for the Dana Corporation's Power Equipment Division facility in Chelsea, has announced two new appointments, resulting from the merger of Dana's former Fluid Power Division located in Hillsdale, with its Power Equipment Division.

Custom Builder Opens Office in Chelsea Area

The fact that the Chelsea area is expanding is underscored by the kind of businesses that are opening up in the village. The demand for housing appears to be great enough to support not only real estate agents, but custom home builders.

The newest arrival to Chelsea's business community is Stan Wolak of Sherlock Homes, Inc. He is ready for business at 1196 M-52.

Wolak explains that his corporation, which has opened eight offices in the Metropolitan Detroit area in the last two and one half years, combines the skills of experts. He is the building specialist, while another partner is especially learned in marketing, another in financing.

They are equipped to build homes according to their customers' specifications, or they can design the home for the customer in addition to building to it.

"Our homes are 'stick built,'" says Wolak, differentiating from homes that are made out of prefabricated parts, or track homes.

Wolak is looking for a site of his own so he can build a home here in Chelsea. It will not be the first he has designed for himself.

Requests for grants should be sent to St. Paul Memorial Scholarship Fund, in care of St. Paul United Church of Christ, 14600 E. Old US-12, Chelsea. Applications and requests should be received by the fund before May 1.

Announcements of grants will be made on June 1. However, applications will be considered at all times in the case of great financial need.

All applicants must complete an application form to be considered for a grant.

Need more seating but short of space? Consider stackable chairs. New this year are stackables with chrome frames and cane seats. They're attractive, comfortable, and easy to store.

In 1972, Chelsea gave 132 percent of the campaign's goal, according to Mrs. Keezer. They had hoped to collect a little less than \$1,000 but when the count was made, more than \$1,500 was found. Mrs. Keezer looks forward to a duplication of that success.

Mrs. Keezer explains that there is a great variety of film that may be acquired from the Washtenaw Chapter free of charge. "Some are geared for nine and 10-year-olds," she explains. The Cancer Society sends informed narrators with their films to answer all questions.

In 1972, Chelsea gave 132 percent of the campaign's goal, according to Mrs. Keezer. They had hoped to collect a little less than \$1,000 but when the count was made, more than \$1,500 was found. Mrs. Keezer looks forward to a duplication of that success.

Mrs. Keezer explains that there is a great variety of film that may be acquired from the Washtenaw Chapter free of charge. "Some are geared for nine and 10-year-olds," she explains. The Cancer Society sends informed narrators with their films to answer all questions.

In 1972, Chelsea gave 132 percent of the campaign's goal, according to Mrs. Keezer. They had hoped to collect a little less than \$1,000 but when the count was made, more than \$1,500 was found. Mrs. Keezer looks forward to a duplication of that success.

Mrs. Keezer explains that there is a great variety of film that may be acquired from the Washtenaw Chapter free of charge. "Some are geared for nine and 10-year-olds," she explains. The Cancer Society sends informed narrators with their films to answer all questions.

In 1972, Chelsea gave 132 percent of the campaign's goal, according to Mrs. Keezer. They had hoped to collect a little less than \$1,000 but when the count was made, more than \$1,500 was found. Mrs. Keezer looks forward to a duplication of that success.

Mrs. Keezer explains that there is a great variety of film that may be acquired from the Washtenaw Chapter free of charge. "Some are geared for nine and 10-year-olds," she explains. The Cancer Society sends informed narrators with their films to answer all questions.

In 1972, Chelsea gave 132 percent of the campaign's goal, according to Mrs. Keezer. They had hoped to collect a little less than \$1,000 but when the count was made, more than \$1,500 was found. Mrs. Keezer looks forward to a duplication of that success.

Mrs. Keezer explains that there is a great variety of film that may be acquired from the Washtenaw Chapter free of charge. "Some are geared for nine and 10-year-olds," she explains. The Cancer Society sends informed narrators with their films to answer all questions.

In 1972, Chelsea gave 132 percent of the campaign's goal, according to Mrs. Keezer. They had hoped to collect a little less than \$1,000 but when the count was made, more than \$1,500 was found. Mrs. Keezer looks forward to a duplication of that success.

Mrs. Keezer explains that there is a great variety of film that may be acquired from the Washtenaw Chapter free of charge. "Some are geared for nine and 10-year-olds," she explains. The Cancer Society sends informed narrators with their films to answer all questions.

In 1972, Chelsea gave 132 percent of the campaign's goal, according to Mrs. Keezer. They had hoped to collect a little less than \$1,000 but when the count was made, more than \$1,500 was found. Mrs. Keezer looks forward to a duplication of that success.



A SIX-FOOT DRIFT made entrance to The Chelsea Standard building difficult last week-end, but some hearty soul did manage to deliver a howling score at the peak of the storm. With snow lapping at its door and icicles hanging from its roof, the old structure took on the appearance of a deserted fortress. It was.

Cancer Society Plans April Funds Drive

The American Cancer Society is gathering its forces for the annual April campaign. Mrs. Richard Keezer will head the charge in the Chelsea area this year.

Mrs. Keezer reports that the usual plan will be followed. Bar Buck competitions will be conducted in establishments around town, an activity won by Seitz's Tavern a year ago. The placards will appear during the first week of April.

A sidewalk canister collection will also take place sometime during the month. Mrs. Keezer is not sure yet who will take on this task. Last year the Senior and Junior Pilgrim Fellowships from the First Congregational church took over that part of the drive.

Mrs. Keezer also announced that a luncheon to benefit the Cancer Society will be arranged in Chelsea toward the end of the month. In the meantime, Mrs. Walter (Sandy) Brown is distributing literature as a way of educating the community about the campaign and the society's work.

She says that the increased population in Chelsea was too much for their supply of donation envelopes so some residents will not be solicited through the mail. She urges those who do not receive envelopes to send their donations to her at 1315 Freer Rd. She may be contacted there for information about Cancer Society filmstrips, also.

Mrs. Keezer explains that there is a great variety of film that may be acquired from the Washtenaw Chapter free of charge. "Some are geared for nine and 10-year-olds," she explains. The Cancer Society sends informed narrators with their films to answer all questions.

In 1972, Chelsea gave 132 percent of the campaign's goal, according to Mrs. Keezer. They had hoped to collect a little less than \$1,000 but when the count was made, more than \$1,500 was found. Mrs. Keezer looks forward to a duplication of that success.

Mrs. Keezer explains that there is a great variety of film that may be acquired from the Washtenaw Chapter free of charge. "Some are geared for nine and 10-year-olds," she explains. The Cancer Society sends informed narrators with their films to answer all questions.

In 1972, Chelsea gave 132 percent of the campaign's goal, according to Mrs. Keezer. They had hoped to collect a little less than \$1,000 but when the count was made, more than \$1,500 was found. Mrs. Keezer looks forward to a duplication of that success.

Mrs. Keezer explains that there is a great variety of film that may be acquired from the Washtenaw Chapter free of charge. "Some are geared for nine and 10-year-olds," she explains. The Cancer Society sends informed narrators with their films to answer all questions.

In 1972, Chelsea gave 132 percent of the campaign's goal, according to Mrs. Keezer. They had hoped to collect a little less than \$1,000 but when the count was made, more than \$1,500 was found. Mrs. Keezer looks forward to a duplication of that success.

Mrs. Keezer explains that there is a great variety of film that may be acquired from the Washtenaw Chapter free of charge. "Some are geared for nine and 10-year-olds," she explains. The Cancer Society sends informed narrators with their films to answer all questions.

In 1972, Chelsea gave 132 percent of the campaign's goal, according to Mrs. Keezer. They had hoped to collect a little less than \$1,000 but when the count was made, more than \$1,500 was found. Mrs. Keezer looks forward to a duplication of that success.

Mrs. Keezer explains that there is a great variety of film that may be acquired from the Washtenaw Chapter free of charge. "Some are geared for nine and 10-year-olds," she explains. The Cancer Society sends informed narrators with their films to answer all questions.

In 1972, Chelsea gave 132 percent of the campaign's goal, according to Mrs. Keezer. They had hoped to collect a little less than \$1,000 but when the count was made, more than \$1,500 was found. Mrs. Keezer looks forward to a duplication of that success.

Mrs. Keezer explains that there is a great variety of film that may be acquired from the Washtenaw Chapter free of charge. "Some are geared for nine and 10-year-olds," she explains. The Cancer Society sends informed narrators with their films to answer all questions.

In 1972, Chelsea gave 132 percent of the campaign's goal, according to Mrs. Keezer. They had hoped to collect a little less than \$1,000 but when the count was made, more than \$1,500 was found. Mrs. Keezer looks forward to a duplication of that success.

Mrs. Keezer explains that there is a great variety of film that may be acquired from the Washtenaw Chapter free of charge. "Some are geared for nine and 10-year-olds," she explains. The Cancer Society sends informed narrators with their films to answer all questions.

In 1972, Chelsea gave 132 percent of the campaign's goal, according to Mrs. Keezer. They had hoped to collect a little less than \$1,000 but when the count was made, more than \$1,500 was found. Mrs. Keezer looks forward to a duplication of that success.

Mrs. Keezer explains that there is a great variety of film that may be acquired from the Washtenaw Chapter free of charge. "Some are geared for nine and 10-year-olds," she explains. The Cancer Society sends informed narrators with their films to answer all questions.

In 1972, Chelsea gave 132 percent of the campaign's goal, according to Mrs. Keezer. They had hoped to collect a little less than \$1,000 but when the count was made, more than \$1,500 was found. Mrs. Keezer looks forward to a duplication of that success.

Mrs. Keezer explains that there is a great variety of film that may be acquired from the Washtenaw Chapter free of charge. "Some are geared for nine and 10-year-olds," she explains. The Cancer Society sends informed narrators with their films to answer all questions.

In 1972, Chelsea gave 132 percent of the campaign's goal, according to Mrs. Keezer. They had hoped to collect a little less than \$1,000 but when the count was made, more than \$1,500 was found. Mrs. Keezer looks forward to a duplication of that success.

Mrs. Keezer explains that there is a great variety of film that may be acquired from the Washtenaw Chapter free of charge. "Some are geared for nine and 10-year-olds," she explains. The Cancer Society sends informed narrators with their films to answer all questions.

PROCLAMATION

TO EACH AND EVERY individual, group and organization who responded to the call to aid distressed travelers during the past severe snowfall in the area, we salute you for your unselfish service and hospitality...

CHELSEA IS INDEED FORTUNATE in being able to be geographically situated at the focal point of such a catastrophe with facilities to cope with it...

WE CAN TAKE deep satisfaction in the friendships established and citizenship demonstrated in the all-out effort displayed by the community.

A. E. FULKS
Village President

Want to sell a car? Try a Standard Want Ad!

Glenn's Mobil Service

1629 M-52 at I-94 Ph. 475-1767

OIL FILTER \$1

With This Clipping
and a grease job and
oil change

ESTATE

AUCTION

In order to settle the undersigned estate a public auction will be held, located 2 1/2 miles west of Chelsea on Cavanaugh Lake road to Pierce road, south 1/2 mile; or 17 miles west of Ann Arbor on I-94 to Pierce road exit, north 1/2 mile to house No. 851.

10:30 a.m. Sat., Mar. 24 10:30 a.m.

Phone Stockbridge 517 851-8042 PRICE BROTHERS Auctioneers Phone Stockbridge 517 851-8042

Household - Antiques - Farm Tools - Pickup

G.E. upright freezer, 19 cu. ft. Frigidaire 20-inch electric stove. Maple dining room table and six chairs with maple hutch, like new. C.E. refrigerator. Cedar chest. Electric sewing machine. Naugahyde sofa. Oak dresser. Naugahyde recliner chair. Leather contour chair lounge. Antique chest of drawers. Two glass-front bookcases. Wooden bed, springs and mattress. Dresser and mirror. Kirby sweeper and attachments. Maple chest of drawers. Small maple settee. Maple hospital bed. Antique chest of drawers. Two organ stools. Camel back trunk. Valet. Wheel chair, new. Plastic sofa. Small Brush 18x15 safe on wheels. LeCoulter clock. Picture albums. Card tables. Lawn furniture. Cedar chest. Two oil wall paintings. 12 wooden folding chairs. Best commercial size coffee maker. Souvenir plates. Three miniature lamps. Miniature toy Case grain separator. Toy Case steam engine. Quantity of books. Pillows. Sheets. Cooking utensils. Large amount of small household items.

1950 John Deere A tractor and cultivator, real good condition. John Deere 2x14 plow. John Deere 7-ft. mower. Harvest King 10-ton wagon with new rack, 8-ply floatation tires, new. Stationary buzz rig with 1928 Chevrolet motor. Simplicity Wonder Boy 600 riding mower. Simplicity riding mower and front blade. 2-wheel utility cart. Rubber-tired wheelbarrow. 6x10 fish shanty. Simplicity roto-tiller, real good. Three fuel tanks. 18-ft. extension ladder. Lawn roller. Steel work bench on wheels. Black & Decker power shop saw, new. Anvil. McCulloch chain saw & case. 4x7 fish shanty. Pipe cutters. Stanley bench planer, nearly new. Log tongs. Quantity of new lumber — 1x4, 2x4, 2x8. Quantity of oak plank. 300x flame thrower, new. Black & Decker electric drills. Forks. Shovels. 6 cartons house siding. Large quantity of good small items.

PICK-UP - CAR
1965 Chevrolet 1/2 ton pickup, custom cab, 30,000 miles.
1963 Chevrolet Impala 4-dr. sedan.

TERMS: CASH OR CHECK
Not Responsible for Accidents or Items After Sold. Lunch on Grounds.

Carlton Hafley Estate

JEAN HEYDLAUFF, Adm.
851 PIERCE RD., CHELSEA, MICH.

EXPERT BUMPING and PAINTING

FREE ESTIMATES - ALL MAKES

LLOYD BRIDGES CHEVROLET
475-1373 CHELSEA, MICH.

FOR PROFIT

Profit-Producing Feeds For Livestock, Poultry

In our complete line of Fortified Feeds, you'll find the right feeds to keep livestock and poultry growing, gaining and producing.

Farmers' Supply Co.
Phone GR 5-5511

Henry Block has 17 reasons why you should come to us for income tax help.

Reason 2. We're human, and once in a great while we make a mistake. But if our error means you must pay additional tax, you pay only the tax. We pay any interest or penalty.



HENRY BLOCK
THE INCOME TAX PEOPLE
105 NORTH MAIN

Open 9 a.m.-6 p.m. Mon. thru Sat. Phone 475-2752
NO APPOINTMENT NECESSARY

M-m-m-milk refreshes best!

Pour glassfuls of goodness with every meal and at snacktime too.

Milk's the most when it comes to thirst-quenching tastiness. Call us today for regular home delivery.



Milk is Nature's wonder-food. Drink it daily!

Hickory Ridge Farm Dairy
(Successor to Weinberg Dairy)

Stockbridge Mich. Phone (517) 851-8000

Mrs. Louis Galan of Dexter Elected To Head Girl Scouts

Mrs. Louis Galan of Dexter, Mich., was elected to a three-year term as president of the Huron Valley Girl Scout Council at the council's annual meeting last week.

Mrs. Galan, a former Brownie and Junior troop leader, has served as second vice-president of the council since 1969, co-ordinating program and personnel planning activities. She is currently a member of the Board of Directors of Child and Family Services of Washtenaw county and the Washtenaw county March of Dimes. She is past-president of the Women's Association of the Ann Arbor Symphony and the Dexter Parent Teachers Organization.

The Huron Valley Girl Scout Council has become one of the first of the 362 councils in the United States to admit girls age 14 and older to full adult status in the organization. Delegates to the annual meeting, March 15, at Clague Middle school in Ann Arbor, voted 66 to 4 to permit teenagers to sit as voting members of the Council's Board of Directors and Area Associations as well as to act as official delegates to the local council and national conventions.

"We have felt that girls should have more voice in the direction of the council," said retiring president Mrs. James A. Kennedy. "Girl Scouts was founded as a teen-age organization and we are eager to strengthen the influence of this group in our council activities."

In other action, council delegates representing 12,000 Girl Scouts and 3,000 adult volunteers elected new officers for three-year terms, stated triennial goals and gave awards to outstanding volunteers.

Prior to the business meeting, the 150 people attending heard Prof. William B. Stapp of the University of Michigan describe his environmental education project being funded by Girl Scouts of Metropolitan Detroit.

Elected to a three-year term as treasurer was Benjamin Koerber of Ann Arbor, president of the National Bank of Ypsilanti. He is a member of the council's finance committee and serves on the Washtenaw United Fund Budget Committee as well as the Ypsilanti Chamber of Commerce.

Mrs. Jane Bradbury of Ann Arbor was elected to fill the remaining year of Mrs. Galan's term as second vice-president of the council. She has been a board member and chairman of the program committee since 1971.

The highest award offered by the local Council, "Best Friend of Girl Scouting 1972" was presented to Mrs. James A. Kennedy of Ann Arbor. The award is given annually to the person who has done most to promote the aims of the Huron Valley Girl Scout Council. A former troop leader, Mrs. Kennedy also is a member of the national Development Task Force for Girl Scouts of the U.S.A.

Three Thanks Badges, the highest honor bestowed by the national Girl Scout organization went to Mrs. Lawrence Scott of Ypsilanti, Mrs. George Bauer of Plymouth, and Mrs. Harvey Savage of Romulus. All three women have served as troop leaders as well as held other vital jobs for the council. Mrs. Scott and Mrs. Savage have served as Girl Scout Day Camp directors as well as volunteer troop service directors for six years.

Mrs. Bauer has held leadership roles in both the Plymouth Area Association, the adult supportive organization of troops there, and on the board of the Council, where she is third vice-president in charge of field operations, acting as liaison between the field and the board.

Special awards went to Mrs. David Ponitz of Ann Arbor for setting up the organization's sustaining membership program called Friends of Girl Scouting; to Mrs. Rodney Deyo of Westland, secretary to the board for the past two years, and to Mrs. Louis Hurlik of 1368 Hartsough, Plymouth, for outstanding work as volunteer troop services director and senior troop advisor.

Other awards went to Mrs. James A. Kapelsky of Ann Arbor, and Mrs. Max Wilkinson of Saline, for implementing experimental co-ed teen-age recreation programs in Sumpter township and Saline during the summer of 1972.

Council goals for the 1973-1976 period adopted at the meeting were to secure sufficient funding to maintain high quality programs to keep the program for troops flexible and girl-directed, to communicate effectively with the council membership, and to recruit leaders who understand and care about young people.

Eleven troop service directors were awarded decorative plates for having served since the establishment of the position in 1968. These included Mrs. Richard Gamber of Fowlerville, Mrs. Louis Pepler and Mrs. Thomas Sullivan of Westland, Mrs. William Pierce and Mrs. Josef Smith of Ann Arbor, Mrs. Cayton Symons of Milan, Mrs. William Ward of Flat Rock, and Mrs. R. B. Whitaker of Whitmore Lake. Mrs. Scott and Mrs. Savage were also honored in this group.

Members of the board of directors elected at the meeting are Mrs. Earlen Anderson of Wayne, Mrs. Harlan Benjamin of Milan, William J. Conlin and Wendell R. Lyons and Mrs. Frederick L. McDonald of Ann Arbor, Mrs. Edward Hancock of Northville, and Mrs. John W. Moehle of Plymouth, Mrs. George Simons and Mrs. Harold Innes, Jr., of Belleville, and William Anhalt of Ypsilanti.

New members of the nominating committee installed are Mrs. James Korabacher of Plymouth, Mrs. Richard Gamber of Fowlerville, and Mrs. Francis J. Maly of Ann Arbor.

EXTRA INCH PER YEAR
Earth fractures from the Mid-Atlantic Ridge cut across Iceland. The spreading Ridge adds nearly an inch a year to the island's width.



THE ONLY EFFECTIVE WEAPON against the storm was a snowmobile. They were seen all week-end parked momentarily in front of the police station while their riders were getting new assignments. The duties ranged from evacuating residents who lost heat and power for as long as 48 hours, to delivering gasoline to motorists who chose to stay in their cars on the highway. Here Pam Laraway and John Schick are on their way to the Cavanaugh Lake area to feed his dog after a long night of running rescue missions.

Manchester Man Named Outstanding Young Farmer

Stanley Poet of Manchester, has been named winner of a 1973 "Outstanding Young Farmer Award" during Farmers' Week at Michigan State University.

The award was presented during the annual Farm Management Banquet Thursday night, March 22. Poet, a 1962 graduate of MSU's

agriculture short course, owns and operates a 430-acre cattle farm in partnership with his father.

He has been a member of the Manchester Jaycees, the Washtenaw Livestock Council, the Washtenaw County Farm Bureau, the Michigan Cattle Breeders Association, the Future Farmers of America, the

Washtenaw Farm Council and the Saline and Manchester fair boards.

He is currently Manchester township committeeman for the Washtenaw County ASC Committee.

Poet was the youngest of three to receive the award from the Michigan Jaycees.

He, his wife, Beverly Jean, and their four children reside at 10389 Burmeister Road.

U-M Art Fair Scheduled Sunday

University of Michigan Artists and Craftsmen's Guild is sponsoring the March Art Fair Sunday, March 25. Eighty students and amateur artists from throughout the state will display and sell their crafts. The fair will be held in the ballroom of the Michigan Union, Ann Arbor.

PANDA'S FAMILY TREE

Some zoologists place pandas in the bear family; others say they are related to raccoons. Smithsonian Institute scientists believe they belong in a separate family of their own.

CHelsea GLASS WORKS

WORKMANSHIP AND MATERIALS FULLY GUARANTEED.
Open Daily 8 a.m. to 5 p.m.; Sat., 8 a.m. to 1 p.m.
140 W. Middle, Chelsea Phone (313) 475-8667

WE REPAIR AND REPLACE:

- ★ STORE FRONTS
- ★ FURNITURE TOPS
- ★ SHOWER DOORS
- ★ THERMOPANES
- ★ AUTO GLASS - Including Windshields
- ★ MIRRORS
- ★ PATIO DOORS
- ★ TUB ENCLOSURES

Free Pick-up and delivery on auto work.
Storm Door & Window Reglazing & Screens
COMMERCIAL BUILDINGS OR RESIDENTIAL
PROMPT SERVICE REASONABLE PRICES

1¢ Sundae Sale

Buy one, get the second one for 1¢

AN IF I ONLY HAD MONEY FOR A DQ. SUNDAE I COULD QUIT BOTHERIN' YOU.



a "Scrumpdillyishus" offer good Thurs. & Fri., March 22-23.

What a "scrumpdillyishus" sale. Buy one DAIRY QUEEN® sundae regular size and get a second one for 1¢. It's America's favorite treat topped with hot fudge or strawberry or any flavor you like. Anything this good just has to be shared. So bring a friend and eat, drink and save while this great offer lasts at participating DAIRY QUEEN stores.

DAIRY QUEEN
"Let's all go to the DAIRY QUEEN!"
901 SOUTH MAIN STREET, CHELSEA

*Reg. U.S. Pat. Off. Am. D.Q. Corp. (C) Copyright 1973, Am. D.Q. Corp.



While making repairs protect your loss of normal business profits with

Business Interruption Insurance

See your A-G Man

A. D. MAYER AGENCY, INC.

115 Park St. Chelsea
"Your Protection Is Our Business"
Phone 479-5061



DIGGING OUT, a long, hard process, started Sunday, was still going on in some rural areas as grip of wet and heavy snow near the eastbound I-94. The Standard went to press. Here a pair of women attempt to dislodge their pick-up truck from the entrance, 5 p.m. Sunday.

A collection of school health education materials, believed to be the most extensive of its kind in America, was donated by the 3M Co. to the University of Michigan in 1972.

With a \$313,000 grant from the Alfred P. Sloan Foundation, the University of Michigan last year began a graduate program to help prepare engineers for careers in public service.

The University of Michigan Symphony Band became in 1961 the first band ever selected by the U. S. State Department for a tour of the Soviet Union and the Near East.

YOU can afford a Miles home

HERE'S WHY

- LOWEST PAYMENTS ANYWHERE
- PRECUT FOR EASY ASSEMBLY
- STEP BY STEP INSTRUCTIONS
- FREE DELIVERY

We show you how to build your home and save thousands. We pre-cut your home. You save on high labor costs and materials. Build in spare hours without costly hired labor. Pay yourself \$12 per hour. We furnish everything... Inside and outside. We trust you no matter how little cash you have. It's easy. Rent size payments. Build anywhere... city, country. Land need not be paid in full. Does your family deserve a home? Write today

PLEASE RUSH ME YOUR FREE CATALOG ON MILES BUILD IT YOURSELF HOMES

Name _____
Address _____
City, State, Zip _____

Precut MILES HOMES
17016 Mack Ave., Grosse Pointe, MI. 48236. Call 313-885-5549
There is a Miles local representative in your area
WE HELP YOU TO HELP YOURSELF

TAKE IT FROM ME, THE ORIGINAL GOOD GUY.



'73 CORONET.
A lot of people went for the Dodge Coronet idea. A car designed as a four-door sedan from the ground up. Roomy—yet easy to park. Now Torsion-Quiet Ride makes Coronet an even better deal as a family car. Choose from a fine selection of sedans or Coronet station wagons. Don't wait! Go see 'em.

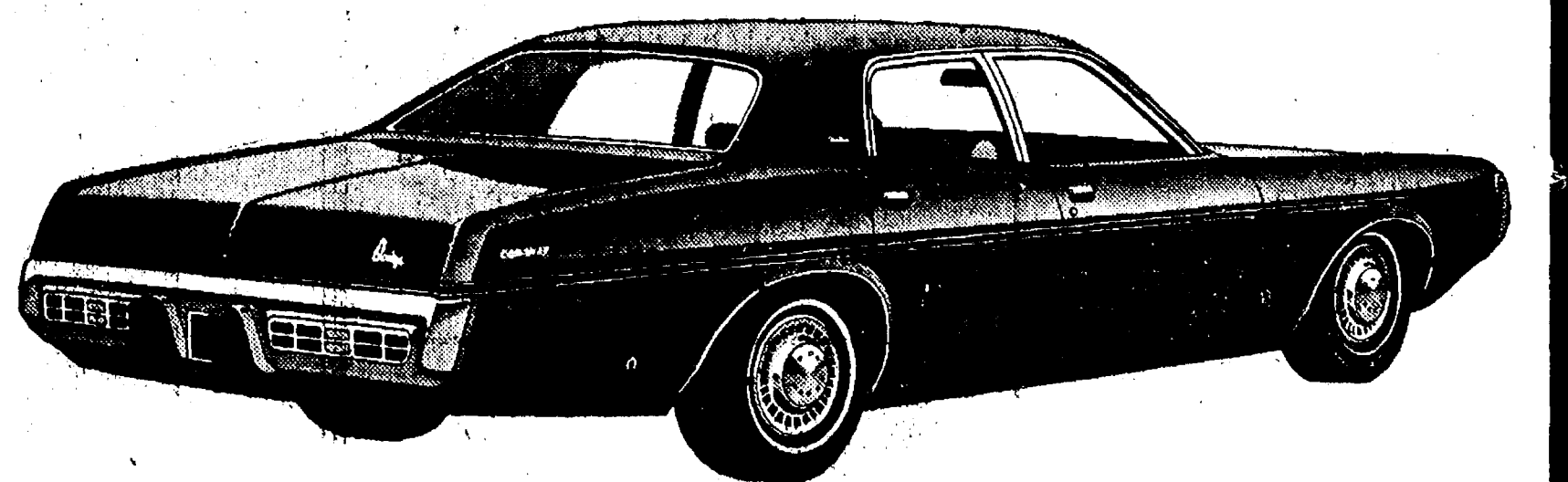

THE GOOD GUYS AT
VILLAGE MOTOR SALES, INC.
WANT EVERYONE IN YOUR FAMILY TO GET A
SUPER DEAL ON A '73 CORONET.



THEY'VE GOT GREAT DEALS.



THEY'VE GOT GREAT CARS.



AS ALWAYS THEY BACK EVERY DEAL WITH DEPENDABLE SERVICE.



AUTHORIZED DEALERS

VILLAGE MOTOR SALES, INC.
1185 Manchester Rd. Chelsea, Mich.

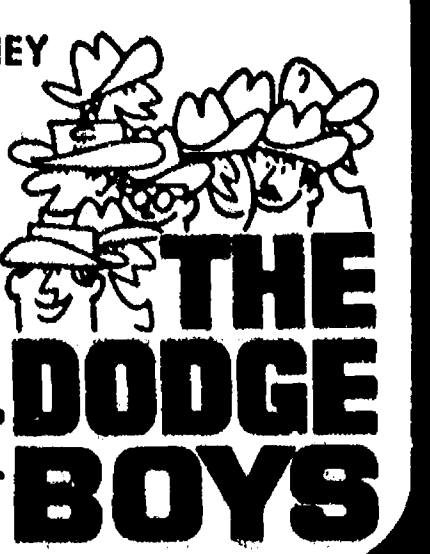

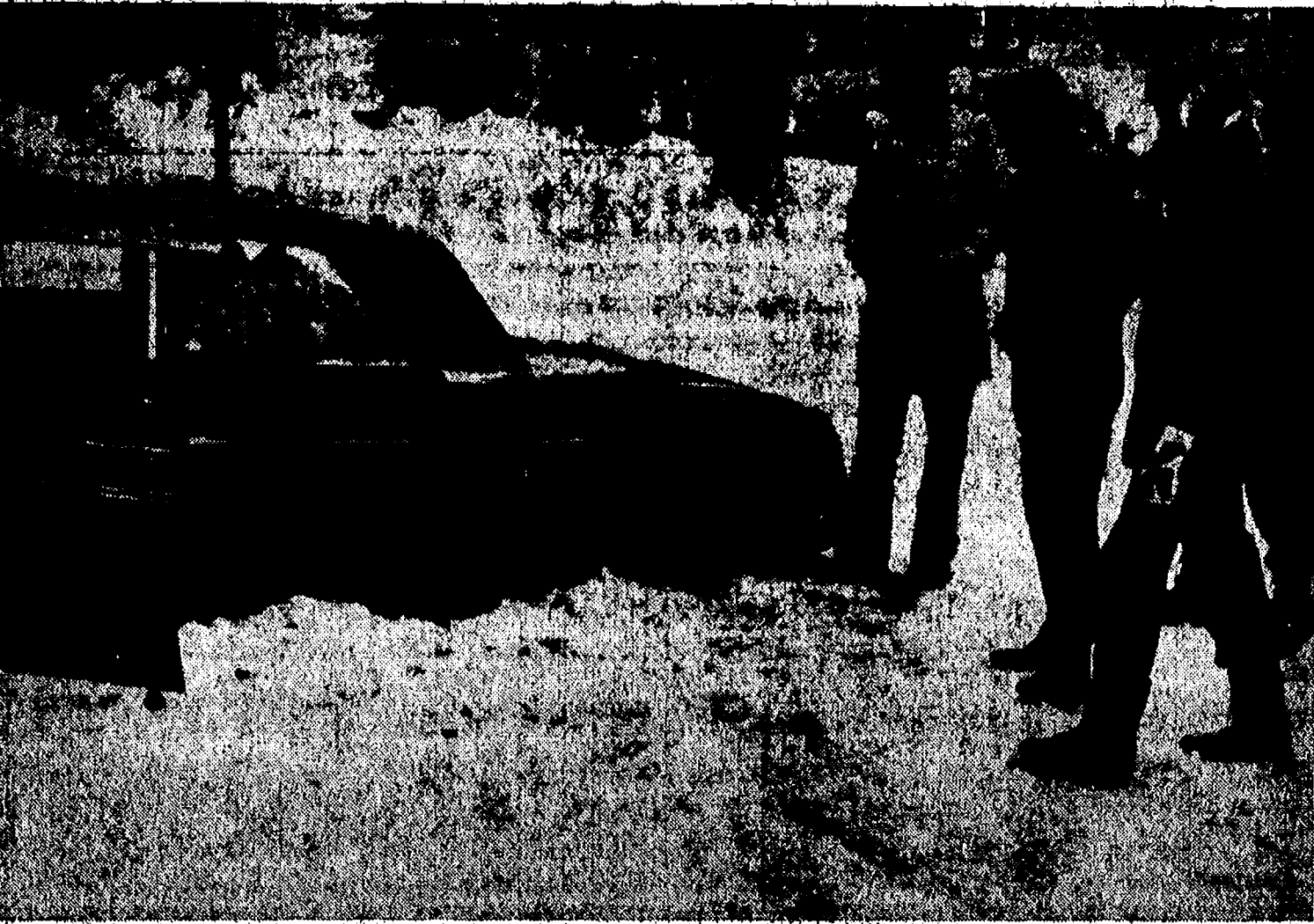

DOESN'T LOOK TOO GOOD: With hands in his pockets, this helper looks on in disgust as Fred Hoffman's car sits in snow up to its axle at the corner of E. Summit and S. Main. Volunteers quickly gathered to help him shovel out.

Two Parcels Being Added to Waterloo Area

Purchase of additional land for the Waterloo Recreation Area has been approved by the Natural Resources Commission. At least that is the word from State Representative Hal W. Ziegler (R-Jackson), who made the announcement March 14. Waterloo Recreation Area administrator, James Andrus doesn't doubt the news, he just can't verify it.

Ziegler said that in a recent meeting the commission approved \$84,500 in funds from the Public Recreation Bond Fund for the purchase of three tracts of land totaling 61.3 acres for addition to the area.

According to Ziegler, two tracts, which made up a single 40-acre parcel in Jackson county, have 1,500 feet of frontage on Burning Creek. The other tract, reportedly in Washtenaw county on M-52 has a stream valley and high, scenic hills.

"This is some of the area's most beautiful acreage," Ziegler said, "and I'm extremely pleased to see it being purchased for the enjoyment of all citizens."

David Buxton Granted WMU Scholarship By Paper Tech Foundation

David Buxton of Chelsea is among 52 Paper Science and Engineering students who are attending this semester at Western Michigan University on scholarships worth a total of \$23,000. The paper Technology Foundation of WMU is responsible for the grants.

The stipends range from \$200 to about \$800 each, depending upon the course load, tuition costs to the student, academic standing, and out-of-state residence status. Thirty-five of the scholarships go to Michigan residents.

Andrus reported that his office could not pin-point the location of the Washtenaw county land because Ziegler's announcement was the first he had heard of the addition. "We often pick up a piece of land here and there," he said, "but don't know about it until the deed comes across my desk."

Andrus suspected that the land may have been picked up by the wild life section of the park, an area that is never developed. In that case, his office may not hear of the acquisition for some time.

He said deeds for land in Jackson county did come across his desk last fall which was the first he knew of the addition of those plots.

Mike Schaidt's Art Works Being Shown At Adrian College

Mike Schaidt, son of Mr. and Mrs. James N. Schaidt of 650 Island Lake Rd., is among the senior art majors at Adrian College exhibiting work during March and April.

Mike's work will appear in the second of two shows, beginning April 2 and running through April 18. He will be one of five student artists featured in that showing.

Approximately 50 paintings, prints and ceramic objects will be on display at the college gallery located on the second floor of Mahan Hall. The shows are retrospective in that they include works prepared by the students during their four years at Adrian. The exhibits have been picked by the individual students and are an attempt to show the student's growth over the years.

Subscribe today to The Standard!

Chelsea Youth Arrested on Car Theft Charge

Policemen, too, can be victims of crime, as Patrolman Jerry Shaw discovered March 7. His car was stolen from the Municipal Parking Lot in the early hours of the morning while he was on duty.

After an investigation, a warrant was issued for the arrest of Alan Machnik, a 17-year-old Chelsea youth. He was arrested March 14 and arraigned the same day. His examination was waived and he will be tried for the felony of car theft, April 18, in Circuit Court in Ann Arbor. He has been released on personal bond.

Shaw first noticed the vehicle was missing at approximately 3:15 a.m., Wednesday, March 7. The automobile was not recovered until Sunday, March 11, when county sheriff's deputies discovered it parked on Hadley Rd., slightly north of North Territorial Rd.

The car, which had been green, originally, was poorly disguised with a sloppy spray-paint job of silver and black, according to police. They also said damage had been done to the body of the car.

While not wanting to disclose the particulars of their investigation, the police said they have a good case against Machnik.

Trying to save calories? Dust the top of a freshly baked cake with confectioner's sugar instead of making a frosting. You can also serve sliced or diced fruit as a topping for cake instead of a rich frosting.

Telephone Your Club News To 475-1371.

Area Riders Take Honors at Final Winter Schooling Show

The third and final Winter Schooling Show was held at Stoney Ridge Farm on Sunday, championships and awards being presented. Kim and Scott Alder, competing in their home ring, came away with an ample share of honor.

Kim dismounted as the March Show Junior Grand Champion and also took the Silver Spurs Junior High Point award. Scott Alder earned the Stoney Ridge Farm Reserve Sportsmanship Award and the Matilda P. T. Wharton Junior Achievement Reserve.

Kim deserved her titles for rating three firsts, in Advanced Horsemanship Over Fences, Junior Working Hunter and Bareback Horsemanship and a fifth in Open Jumper.

Scott's achievements were a first in Advanced Horsemanship I, a third in Bareback Horsemanship Over Fences, a fourth in Green Working Hunter, a fifth in Advanced Horsemanship Over Fences and in Bareback Horsemanship, and a sixth in Junior Hunter Under Saddle.

Kelly Alder also made a mark by earning a third place in Open Jumper. Kelly rode War Dance, Scott was on Tom Terrific and Kim rode Bacardi.

Another area rider who placed in the show was Lee Thornbury on Mr. Peabody, with a second in Junior Hunter Under Saddle, a third in Advanced Horsemanship I, and a fifth in Intermediate Horsemanship Over Fences.

Mary Beth Blanchard, on Rudan, took home a first in Beginning Horsemanship while Michelle Blanchard on Bozo earned a fifth in Junior Working Hunter. Deanna Johnson, on Happenstance, was awarded a second in Intermediate Horsemanship I and a

fifth in Junior Hunter Under Saddle. In addition to Kim and Scott Alder, other award winners were Anne Tull, March Show Junior Reserve Champion; Mrs. Lynne Dermody, March Show Senior Grand Champion, and Silver Spurs Senior High Point. Mrs. Wende Bowie won Silver Spurs Senior Reserve High Point.

and Matilda Wharton MacCarthy Senior Achievement Award. Emily Iglehart was the March Show Senior Reserve Champion, while Janette Eckel took home the Silver Spurs Junior Reserve High Point. Shelly Spencer received the Stoney Ridge Farm Sportsmanship Award. Lori Lipcaman received the Matilda P. T. Wharton Junior Achievement Award.

An Open Hunter and Jumper show is planned for April 15.

DANGEROUS DINING?

Long-nosed bats in Arizona like to eat the bloom of the giant saguaro cactus, but this delicacy involves risk. Bats sometimes are found impaled on the spines of the cactus.

GOING SOUTH?

Visit Our Warm Weather Department

- ★ BERMUDA SHORTS
- ★ SWIM WEAR (Cabana Sets)
- ★ FANCY TEE SHIRTS (Tank Tops)
- ★ SUMMER FOOTWEAR

All New 1973 Styles Now on Display
By These Famous Makers:

JANTZEN - PURITAN - VAN HEUSEN
FARAH - MUNSINGWEAR - KEDS

Strieter's Men's Wear

"The Place To Go for Brands You Know"

Magnavox

Buy of the Month

Here is a timely buy that brings you great viewing pleasure at modest cost! So why not enjoy the look... the performance... and the reliability of a Magnavox Portable? It might even make Spring seem just a little closer!

This fine performing Buy-of-the-Month has built-in Magnavox performance, quality and reliability. You'll enjoy the convenience of its up-front, finger-tip controls... as well as its removable sunshield that permits glare-free viewing in sun-filled or brightly lighted rooms. And... with its high-impact plastic case, attractively grained in Rosewood finish, model 5021 is a premium value!

only \$119⁹⁵ MONOCHROME PORTABLE with SUNSHIELD

Simulated TV picture

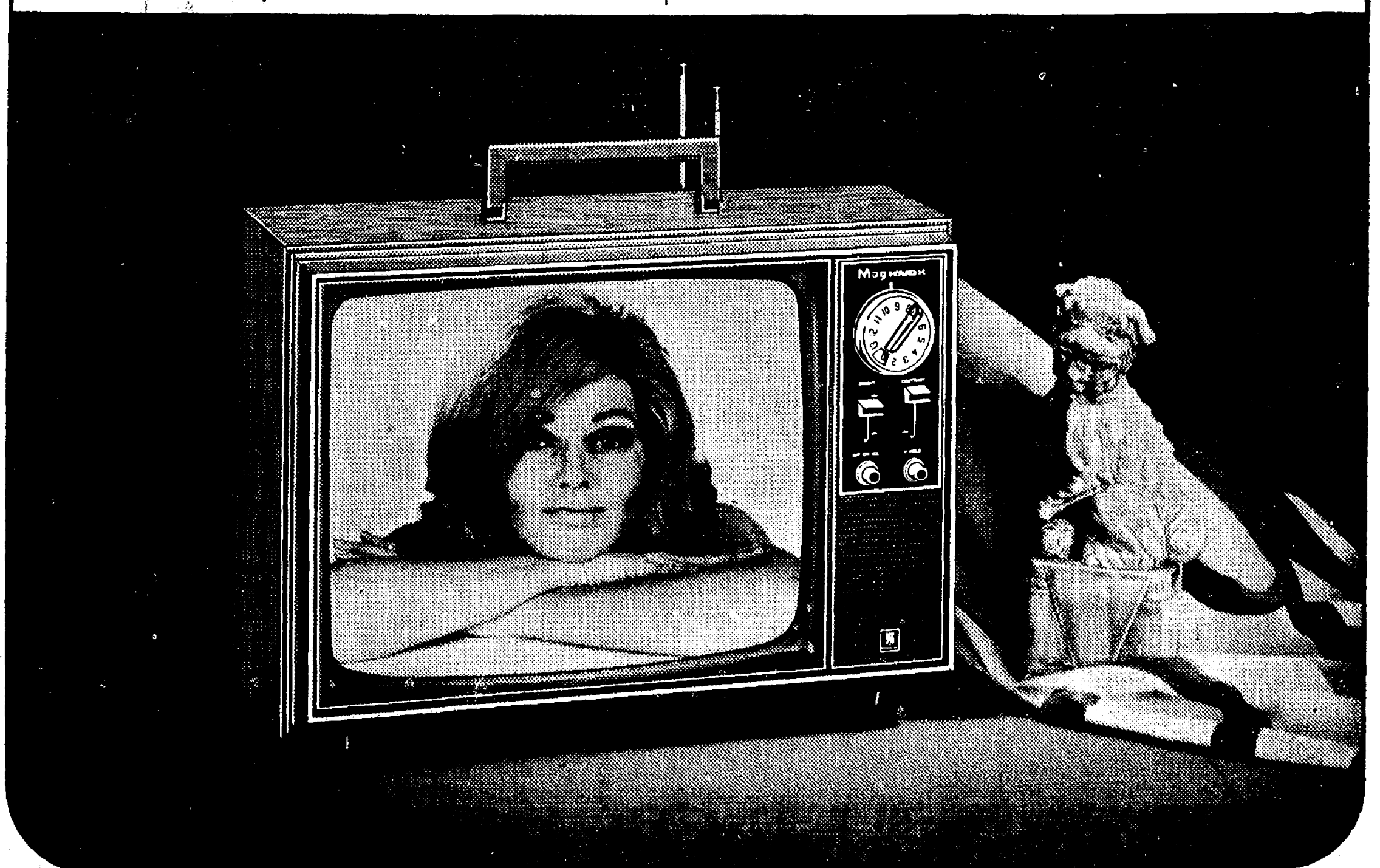

RICK'S MARKET

"YOUR SPARTAN STORE"

M-52 North of Chelsea

Phone 475-2898

OPEN 7 DAYS A WEEK, FROM 8 a.m. to 10 p.m.

All Prices at Supermarket or Better — COMPARE!

(Except for Teaser Prices)

CANADA DRY

16-Oz. No-Return Bottles.

All Flavors

11¢

BREMMER SANDWICH TYPE

COOKIES
30¢ pkg.

BORDEN'S LO-FAT

MILK
89¢ gal.

SPARTAN FROZEN

PEAS and CORN

10-Oz. Pkg.

5 for \$1

FRITO-LAY

POTATO
CHIPS

14-Oz. Bag

67¢

SUPERDUPER
SANDWICHES

BAR-B-Q'd CHICKENS & RIBS

Featuring Our Own Fresh-Baked

DOUGHNUTS and BREAD

Made Daily at Our Store

HEYDLAUFF'S

113 North Main St., Chelsea

Phone 475-1221